Coshocton Tribune

FULL UNITED PRESS NEWS REPORT AND TIMES-AGE CIRCULATION BOOKS OPEN TO ALL

VOL. X. No. 274. TUESDAY EVENING, JUNE 3, 1919. THREE CENTS

THE WEATHER
FOR OHIO—Showers and somewhat cooler tonight and Wednesday.

CLOCKS TURN BACK ONE HOUR SATURDAY AT MIDNIGHT

TEN BLASTS IN EIGHT CITIES MAY INDICATE NATION WIDE RED PLOT

Anarchist Literature Found Near Scene of Three Explosions—Two Killed by Infernal Machines—May be Recurrence of Frightfulness Started with May Day Mail Plot.

In what may have been a widespread plot ten bombs were set off in eight cities between 11 o'clock last night and 1 o'clock this morning. Two were killed—a special policeman in New York and an unidentified man in Washington.

Anarchist literature was discovered near the scenes of the explosions in Washington, Pittsburgh and Roxbury, Mass.

Two men were arrested in Philadelphia, the police not making known their names.

In some instances, police said, the infernal machines apparently were loaded with shrapnel bullets.

Chief of Postoffice Inspectors Cochran, New York district, said today he did not know enough about the outrages yet to determine whether they were the work of the gang that sent many bombs thru the mails, addressed to prominent men on May Day.

It was believed that while assassination of public men or big employers may have been intended the bombs in some instances were planted at the wrong houses.

WASHINGTON, June 3.—Secret service agents thruout the country today hunted the anarchists' ring, believed responsible for a bold attempt upon the life of Attorney General A. Mitchel Palmer here last night, and efforts to kill prominent persons elsewhere in the United States. In the tattered remains of the terrorist here who was blown to fragments by the bomb which ripped open the front of the Palmer home and shattered windows, furniture and bric-a-brac in Washington's most fashionable residence district, is the only clue the police have as to who is behind the death plot.

Upon the sweat-band of the dead man's hat appeared the name "Beluca Brothers, Hatters, 1919 South Eighth Street, Philadelphia." At some distance from the scorched and blood-stained clothing was found an Italian-American dictionary. Hat and book had been purchased recently.

These clues, coupled with the similarity of the mode of attack between the outrages last night and those perpetrated in Philadelphia six months ago, when homes of three prominent citizens were shattered by bombs at night, led officials here to believe the anarchist ring may be directed from Philadelphia.

That it may be the same gang that threatened a May Day tragedy, averted only by the finding April 29, of a score of undelivered bombs in the New York postoffice after one had exploded following delivery at the home of former Senator Hardwick, Georgia, was the belief of officials here.

Working on this theory every precaution was being taken to guard the homes of other government officials who, with Attorney General Palmer were "marked" for death by the May Day plotters. These included Secretary of Labor Wilson, Commissioner General of Immigration Caminitti and Postmaster General Burleson.

Police and soldiers have been thrown about the homes of officials whose safety may be threatened.

It was shortly after 11 00 o'clock last night when the northwestern part of Washington was shaken by a violent explosion at the front door of

—(Continued on Page Four)—

LAST NIGHT'S BOMB RECORD

WASHINGTON—Home of A. Mitchel Palmer, attorney general wrecked by a bomb; unidentified man killed.

NEW YORK—Home of Judge Charles C. Nott, Jr., bombed; special patrolman killed.

CLEVELAND—Home of Mayor Harry L. Davis damaged by bomb.

PHILADELPHIA—Rectory of Catholic church of Our Lady of Victory and home of Louis Jagielski, a jeweler bombed. Two under arrest.

PITTSBURGH—Two bomb explosions. Six houses damaged.

BOSTON—Homes of state representative Leland W. Powers in Newtonville and Justice Albert F. Hayden, in Roxbury damaged by bomb.

PATERSON, N. J.—Two family house wrecked by bomb.

DOCTOR CALLS NEW DANCES AND GOWNS IMMORAL SYMPTOMS

Dr. Florence N. Richards.

Dr. Florence N. Richards, medical director of the William Penn High School for Girls in Philadelphia, spoke recently on social problems at the State Federation of Women's Clubs of New Jersey. She shocked and considerably irritated her listeners by confining her remarks almost exclusively to a condemnation of current styles of women's dress. She stated that mothers should be punished who let their daughters wear gowns that expose the shoulders and that spooning, the new dances, the bathing suits and the decollete gown are symptoms of an immoral era.

RAT TRAP WILL OPEN NEXT WEEK, SAY OFFICIALS

The Rat Trap will be opened some time next week by the city officials. Bath houses will be erected to accommodate the bathers about the first of the week.

The Rat Trap has been the established bathing beach in Coshocton for the past three years, and will probably be as popular a resort thru the hot months of this summer as before.

NC-4 WON'T ATTEMPT FLIGHT BACK HOME

WASHINGTON, June 3—The American naval seaplane, NC-4 which arrived at Plymouth, England, Saturday, thereby completing the first trans-Atlantic flight will not attempt a non-stop or any other kind of a flight back to the United States, Secretary Daniels said today. The seaplane will be disassembled and shipped to this country.

Miss Anna Snell, south Third-st, spent the week end at the home of her parents, Mr. and Mrs. Eugene Snell, Route 7.

SIX RESIDENCES IN PITTSBURGH DAMAGED BY PAIR OF BOMBS

Guards are Stationed at Homes to Prevent Further Depredations by Anarchists—Damage Totals Thousands of Dollars, but no one is Injured.

PITTSBURG, PA., June 3—Police, city detectives and agents of the department of justice are scouring the Pittsburg district today for some trace of the radical bomb throwers, who, shortly before last midnight wrecked six residences here by exploding two heavily loaded infernal machines. Anarchistic literature found near one of the wrecked houses indicated a nationwide assassination plot.

Altho the blasts were violent no one was injured.

The first explosion occurred at 11.35 o'clock under the front porch of the three-story brick residence of Burton J. Cassady, in the fashionable Squirrel Hill district. Cassady is general manager of the paint department of the Pittsburg Plate Glass Company. The entire front of the house was demolished. Mrs. Cassady and four young children asleep on the second floor were uninjured. Mr. Cassady was out of the city at the time. The home of F. B. Lincoln, vice president and general manager of the Pittsburg Terminal Railroad and Coal Company, adjoining the Cassady residence, was shattered. The damage is estimated at $2000.

The residence of U. S. District Judge W. F. Thompson was also slightly damaged. The home of W. P. Witherow, vice president and general manager of the Witherow Company, was also damaged to the extent of about $500 by the blast.

Simultaneously with the explosion of the Squirrel Hill bomb, another blast was detonated at the home of Herbert E. Josephs, Pan Handle railroad train dispatcher in Sheridan. The Josephs home was badly wrecked. The residence of Jacob Gross, next door, was damaged to the extent of $1000.

Miss Florence Becker who lives at 2644 Glasgow-st, told the police that she had seen a man go up on the steps of the Josephs home, place a suitcase on the porch and leave. She was not curious and said nothing. A few minutes later the blast occurred.

Mrs. Josephs and her three small children were asleep in the rear of the house. They were thrown from their beds. Immigrant Inspector W. W. Sibray, who lives across the street, rescued them with a ladder.

City detectives who investigated the explosion believe that the bomb was placed at the Joseph's home by mistake and that it was intended for the Sibray residence. Sibray has been active in the deporting of enemy aliens.

Radical literature was found in the front yard of the Lincoln residence after the blast. It was captioned "Plain Words," and signed "The Anarchist Fighters." The following was printed on it:

"We will have bloodshed. We will not dodge. There will have to be murder. We kill because it is necessary; there will have to be destruction; we will destroy to rid the world of your tyrannical institutions."

Fragments of a placard poster printed on red paper were found after the blast at the Joseph's home. It was mutilated and scarcely decipherable, "Wake of destruction death and desolation, and a word of the signature 'Anarchist' was all that could be read.

Police officials believe that anarchists used "shrapnel bombs." They report the finding at the Cassady home of a metal tube about nine inches long, and an inch thick of cylindrical form, which is believed to have held the explosive. Iron shrapnel was also found in the vicinity.

A squad of detectives, police and

(Continued On Page Eight)

DEMOCRAT NAMED PARLIAMENTARIAN BY G. O. P. LEADER

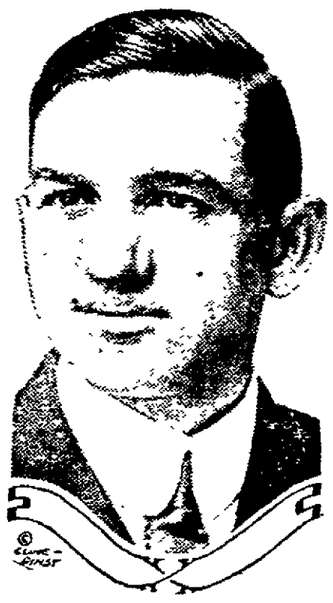

Clarence Cannon.

Clarence Cannon, Democrat, of Missouri, has been named parliamentarian by Speaker Gillett of the house. Cannon succeeds Bennett Clark, son of former Speaker Clark, and is the first Democrat parliamentarian to be named by a Republican speaker.

ETHEL MILLER IS GRANTED DIVORCE

The case of Ethel May Miller, Keene, against Carl C. Miller, Route 3, heard last week, was decided Tuesday morning by Probate Judge Milo C. Ely. Mrs. Miller was granted a divorce. Her husband was ordered to pay $12 per month for the support of the child. Attorney C. O. Turner, representing the plaintiff, gave notice of appealing the divorce case to common pleas court and the bond was fixed at $100. C. Homer Durand is attorney for the defendant.

SHAW DIVORCE CASE DECIDED

Judge Ely handed down his decision Tuesday morning in the case of Orpha Shaw vs. Charles Shaw. The plaintiff was granted a divorce on the ground of gross neglect of duty and awarded 27 acres of land in Jackson-tp. The defendant gets the personal property. C. O. Turner represented the plaintiff; H. L. Lybarger represented the defendant. Mr. and Mrs. Shaw formerly resided in Jackson-tp but now live in Coshocton.

EYELID GASHED

Joseph Rodgers, south Eighth st, narrowly escaped losing the sight of his right eye when he was struck by a coal cutter Monday, at the Clow plant. The tool he was working with struck him above the eye ball severely cutting the lid.

WOMAN APPOINTED COMMISSIONER OF POLICE IN FARGO

Mrs. F. H. Wilder.

Mrs. F. H. Wilder, the first woman candidate for any public office in North Dakota other than public school control positions, was recently elected to the police commission in Fargo. Even more startling was her appointment to the position of commissioner of police.

TREATY TERMS FOR GERMANY TO BE EASED

Mandatories Over East African Colonies May Be Returned

EXPERTS DELIBERATE

Wilson, Clemenceau And Lloyd George Agree That Terms Must Be Altered

PARIS, June 3—American economic experts in conference with President Wilson today advocated that Germany be given mandatories over her former East African colonies to assist her to meet her financial obligations.

The matter was opened in consequence of Premier Lloyd George's proposal that Upper Silesia be returned to Germany for economic reasons.

The American experts, however, suggested that Poland retain upper Silesia and the Germans be given supervision over certain of her recent East African possessions.

In addition to this question, the American commissioners and experts discussed the entire problem of reparations, the Saar valley settlement, details of the league of nations and the points brot out in the German counter-proposals.

The president instructed the American experts to meet their British and French conferees and draw up final conclusions for submission to the "Big Four."

From an authoritative source it was learned today that Wilson, Lloyd George and Clemenceau are now agreed on the advisability of modifying the treaty. The question now was said to be the degree of modification necessary and when it should be done.

Lloyd George, it was understood favors changing the terms before compelling the Germans to sign. Clemenceau was reported to insist that the present treaty should be signed, and that it should then be reopened for such modifications as are deemed essential.

The president's view as to when the modifications should be made could not be obtained, but that he is in favor of several changes was declared to be certain.

Lloyd George is expected to make a formal statement tomorrow regarding the proposed modifications.

COMMISSIONERS CONSIDER TUBERCULOSIS SANATARIUM

Licking-co commissioners visited the Coshocton-co commissioners here Monday with reference to the establishment of a tuberculosis sanatarium at some point in this section of the state, where tubercular patients from five or six nearby counties can be cared for. It is hoped to have Licking, Muskingum, Coshocton, Perry, Fairfield and possibly Pickaway counties join in the project. It is estimated that Coshocton-co's share of the initial cost would be about $12,000. The cost of keeping the patients would be on a sliding scale, depending upon the number of patients from each county.

The Coshocton-co commissioners took the matter under consideration. Another conference is to be held June 12, probably at Zanesville or Newark.

WORK STARTED ON NEW TYNDAL ROAD

Henderson brothers commenced work Tuesday morning on the construction of the reinforced concrete roadway from the Randles bridge south of Coshocton to Tyndal, a distance of 2.18 miles. Work was begun at the north end. It will be necessary for all traffic to detour by way of Rock Run at Blue Row.

Traffic between Coshocton and West Lafayette must go by way of the canal road as the hill road is shut off.

CHARTER ELECTION TO BE HELD PRIMARY DAY; LIGHT RATES LOWERED FOR CITY BY COUNCIL

Franchise to Ohio Service Co. to be Renewed for 5-Year Period—Eighth-st and Burt-av to be Paved with Brick—To Build Fences at Oak Ridge—Bond Ordinances Passed at Monday Night Meeting.

WHAT COUNCIL DID.

Passed resolution requesting people of Coshocton to turn the clocks back one hour next Saturday night at midnight.

Voted to accept propositon of Ohio Service Company for renewal of electric light franchise, except that term shall be five years instead of ten; rate for street lights to be $55 per light light per year, reduction of $5 from present rate; maximum commercial rate to be 9 cents per 1,000 kilowats, same as now in effect, with minimum charge of 50 cents per month, instead of 75 cents.

Passed resolution to hold special election primary day August 12, 1919 on question "Shall A Commission Be Chosen to Frame a Charter?

Passed resolutions to pave 8th-st from Main-st to Orange-st and to pave Burt-av from Orange-st to Eighth-st with brick; Burt-av paving to be 24 feet wide, Eighth-st paving to be 26 feet wide; Miss Kathryn Johnson agrees to deed triangular piece of ground 50 feet southward from intersection of Burt-av and Eighth-st to city; committee composed of T. J. Hanley and O. M. Dilts agrees to pay 55 feet of her frontage on Burt-av, she to pay the balance of her frontage, or 145 feet.

Instructed service director to advertise for bids for constructing fence along either two or three sides of Oak Ridge cemetery with iron or concrete.

Passed ordinances to issue bonds in anticipation of collection of special assessments for paving of Oak-av, Coe-av, Twelfth-st and Hay-av.

Passed assessing ordinance for paving of Orange-st from South Lawn-av to Cambridge-st.

Received deed from John A. Heskett and wife, J. Q. Adams and others for land to extend Orange-st eastward from Cambridge-st.

Instructed city solicitor to prepare ordinance raising Superintendent of Cemeteries T. H. Burrell's salary from $60 to $75 per month, including house rent.

At the most important meeting of the year the city council Monday evening voted unanimously in favor of accepting the proposition of the Ohio Service Company to renew its franchise with the city, which expired June 1, except that council desires to make the contract for five years instead of ten years. Manager C. H. Howell submitted an ordinance providing for a ten year renewal on the following basis: 153 or more street lights, all night from dusk to dawn and every night, approximately 4,000 hours per year, present arc lights or their equivalent at $55 per light per year; city to report outages within 24 hours and monthly report to be furnished by company or company to furnish list of circuits, with number of lights on each circuit and keep tab on outages by means of red and red light flashing at plant when a circuit is off, present arc lights to be supplemented with any more modern light developed later by mutual agreement, net rate for city hall, public library, fire stations, hospital, water works and other public buildings to be 5 cents per 1,000 kilowats, same as at present except library included incandescent alley lights to be furnished at $30 per light per year; commercial rate not less than 9 cents, same as now in force, with minimum monthly charge of 50 cents instead of 75 cents.

Suggests Meter System

Councilman Heinke said he had never felt that the city is getting a fair deal on outages and called attention to the fact that Chestnut-st was totally dark last Saturday night for instance. He asked if it would not be possible to use a meter system so that the city would pay for just what light it gets. Mr. Howell said the meter system would tend to run up enormous bills at certain wet seasons and would not be what the city wants. He said he did not know of more than two cities in the whole United States that are using the meter system for street lighting. He explained the mechanism which is being installed at the new plant, which causes a bell to ring and a red light to flash at the plant when a circuit is off. Heinke said he considered the Ohio Service company's proposition very fair except that the term of years, as conditions are still abnormal. He made a motion that the proposition be accepted, except that the term be reduced to five years.

Company Favors Ten Years

Councilman Tish asked Mr. Howell if there is any objection to a five year contract. Howell said personally he had no objection but the central management and other heads of the company seemed to lean toward a ten year contract. President Magruder asked him if he did not think the company would be willing to enter into a five year contract. Howell said he believed the company would, if he recommended it. He explained, however, that the arc lamps and other equipment for street lighting are built to last ten years and they are now ten years old. He said he did not see how the company would be justified in renewing the contract for five years at $55, ten years would justify the company in revamping its street lighting system. Councilman Norris said at the end of five years the company's chances for making good would be about even with the city's and seconded Heinke's motion.

The Residence Rate

Councilman Tish asked Howell in regard to the rate for private residences. He inquired why the company now figured on the first 50 kilowats at 9 cents instead of on the first 25 kilowats. He said he felt that the residences have a right to as low a rate as the business houses as the man who has a business can pay easier than the man who has only his daily wages. McCoy called attention to a letter received by Mr. Ashman, former service director, from Mr. Howell, quoting $55 for street lights. Howell said this

(Continued On Page Five)

CAMELS meet your fondest cigarette fancies in so many *new ways*—they are so unusual in flavor, so refreshing, so mellow-mild, yet so full-bodied—that you quickly realize their superior quality, *and*, become a Camel enthusiast!

Camels are unlike any other cigarette you ever smoked. Their expert blend of choice Turkish and choice Domestic tobaccos gives you so many delights. It not only assures that wonderful smoothness and refreshing taste but it eliminates bite and harshness! And, you smoke Camels without any unpleasant cigaretty aftertaste or unpleasant cigaretty odor!

No matter how fond you become of Camels! Smoke them liberally! *They never will tire your taste!* The blend takes care of that!

Compare Camels with any cigarette in the world at any price!

R. J. REYNOLDS TOBACCO COMPANY
Winston-Salem, N. C.

18c a package

Camel Cigarettes

CHURCH RECTORY IS DAMAGED BY BOMB THROWERS

PHILADELPHIA, June 3—Homes of prominent citizens, churches and public buildings were under heavy guard today, following explosion of two bombs in the West Philadelphia district late last night. The first bomb to explode was at the rectory of the Catholic Church of Our Lady of Victory. The second was at the home of Louis Jagelky, a jeweler. Mrs. Anna Seiffert, mother-in-law of the jeweler, was injured by flying glass and debris.

Residents seated on their porches near the parish house, told police a package was thrown from a passing automobile and the explosion followed.

Two men were taken into custody soon after the explosions, but police refused to reveal their identity.

The front of the rectory was badly damaged, but Rev. John F. Graham the rector, and Rev. Charles McNamee his assistant, were not injured.

Early today an abandoned automobile, believed to have been stolen and used by the bomb throwers was found in a park.

PETROGRAD FALLS SAYS A DISPATCH

LONDON, June 3.—An Exchange Telegraph dispatch from Copenhagen today quoted the Tidende Tegu as stating that Petrograd has been captured by Esthonian and Finnish forces. The British war office regards the report as untrue, its latest information indicating the advance on Petrograd has been slowed up.

Remember We Buy Direct from the Factory.

LEVY'S BUSTER BROWN SHOE STORE

Remember We Save You the Middleman's Profit.

We are now in a positon to supply you with your demands in Summer Footwear. We are here to give you VALES at astounding Low Prices.

Ladie's Summer Footwear

Ladies' Oxfords—Havana Brown Kid, high Louis and Military Heels, at **$5.45**

Ladies' Oxfords—White Duck Cloth, Goodyear welts. Special, at **$3.45**

Ladies' Oxfords—Black Kid, Military heels. A real bargain, at **$3.98**

Real Values for Men

Men's Oxfords, black and brown, English and Blucher styles. Values guaranteed at— **$4.95**

Men's Shoes. Dark brown, English styles. A bargain, at— **$4.95**

Men's Oxfords, palm beach and white, Nile canvas Goodyear welt soles, at— **$3.48**

Bargains for the Growing Boys and Girls

Girls' White Slippers, one and two straps. Special, at— **$1.89**

Girls' Grey Top Black Kid Bottom, at— **$2.95**

Girls' White Canvas Shoes. Special, at— **$1.98**

Boys' Tennis Slippers, with white or black soles, first quality, Per Pair **89c**

Boys Dress Shoes in English and Blucher styles. Money Savers, at special price **$1.98** AND **$2.98**

HAVE YOU TRIED A PAIR OF

BUSTER BROWN SHOES

FOR THE CHILDREN.

Baby Soft Soles. Special, at— **49c**

Children's One-Strap Slippers, Kid and Patent Colt, at— **$1.45**

Children's Tan Oxfords. Special, at— **$1.98**

L-E-V-Y-'-S

BUSTER BROWN SHOE STORE

JOHNSON WANTS THE PEOPLE TO DECIDE ON FUTURE WARS

WASHINGTON, June 3—Senator Hiram Johnson today flung a challenge at league of nations advocates to amend the covenant by providing a peoples referendum on all future wars.

Only by this means, declared Johnson in a speech to the senate can the league be made a preventive of war and a league of free peoples. He plans to introduce a resolution to amend the league covenant to this end.

Bitterly denouncing the league in its present form Johnson declared "it is not a league of nations to prevent war—it is a league of armed nations in a gigantic war trust; not a league of peoples but a trust of present existing power.

"If those who wrote this document really wanted to prevent war, they would have permitted the men and women who must bear the burdens of war to determine by their votes whether there should be war. If every nation agrees to a referendum to its people before a war declaration peoples, instead of rulers, humanity instead of power, would decide whether wars would be fought and only in the rarest instances would there be wars. Such wars would be peoples wars.

"Those who advocate this league dare not amend it so that the issue of war shall be made by the men and women who must fight and die for it."

In an exhaustive analysis of the covenant, Johnson declared that:

The league will germinate and not prevent war.

It puts on the United States the burden of guaranteeing safe possession by France, Britain, Italy and Japan of their war gains.

It leaves the Monroe doctrine at the mercy of European and Asiatic diplomats.

Under it the United States helps to make permanent the despoiling of China by Japan.

It opens the way for Japan to use her alliance with Great Britain to force immigration concessions from the United States.

It binds the United States to send its soldiers anywhere on the order of foreigners.

Americans want peace, and they want a league that will give them peace, but not at the price they are asked to pay, Johnson said.

Going into the Japanese immigration question in some detail, Johnson said:

"Just as Japan did with her secret treaties with China, just so will she do with what she calls race discrimination. When the time seems to her propitious, and it will not be long, she will bring to the league of nations our yet unsettled dispute over our alien law and the pending controversy respecting immigration and her assertion of race discrimination by us."

When this is done, Johnson said the league must take action. He denied that domestic questions escape league jurisdiction, for, he said, "when a domestic question ripens into a threat of war it comes under the league."

PHYSICALLY FIT AT ANY AGE

It isn't age, it's careless living that puts men "down and out." Keep your internal organs in good condition and you will always be physically fit.

The kidneys are the most overworked organs in the human body. When they break down under the strain and the deadly uric acid accumulates and crystallizes look out! These sharp crystals tear and scratch the delicate urinary channels causing excruciating pain and set up irritations which may cause premature degeneration and often do turn into deadly Bright's Disease.

One of the first warnings of sluggish kidney action is pain or stiffness in the small of the back, loss of appetite, indigestion or rheumatism.

Do not wait until the danger is upon you. At the first indication of trouble go after the cause at once. Get a trial box of GOLD MEDAL Haarlem Oil Capsules, imported direct from the laboratories in Holland. They will give almost immediate relief. If for any cause they should not, your money will be refunded. But be sure to get GOLD MEDAL. None other is genuine. In sealed boxes, three sizes.

Unmatchable values in fine Summer Union Suits, $2.00, "Chalmers" make Union Suits, $1.69, Royality $1.75 Union Suits at $1.25—short sleeves, ankle length, at D. O. Thompson's.

LET GEORGE DO IT ONCE MORE

WASHINGTON, June 3—Supreme court today decided that the power of setting intra-state phone rates rests in the hands of Postmaster General Burleson as director of the wires.

Altho a number of states were prosecuting suits directed at Burleson the decision came in the case carried up by South Dakota in which the state tried to force a phone company not to charge the rates Burleson had set up.

CHICAGO TAKES REDS IN HAND

CHICAGO, June 3—Department of justice officials and Chicago police today began a "weeding out" drive against Red agitators and plotters as the result of the bomb explosions directed against public men in eight cities last night.

Special operatives and policemen were sent to guard homes of prominent men and warning was issued to all clubs and custodians of public buildings.

Captain Philip J. Barry, in charge of the local department of justice, said his office had the situation well in hand.

DOUBLE TRAGEDY

AKRON, June 2—John L. Miller, 50, of Cuyahoga Falls was drowned at Monroe Falls, near here, late Sunday while making an ineffectual effort to rescue his 15 year old daughter who had fallen into the water. She grabbed him around the neck and both went to their death.

REHEARSAL TONIGHT

A rehearsal will be held tonight at the State ... at 7:30 o'clock ... play which is to be put on under the auspices of the ... All who expect to take part in the play are invited to attend the ... also tonight.

Tribune Class Ads ... LITTLE but they get BIG results.

MAKES FEET FEEL FINE!

The instant you apply a little strip of soothing Red Top Callous Plaster to that sore, "achey" callous, corn or bunion, you'll forget your foot troubles.

RED TOP KNOX CALLOUS PLASTER removes hard growth by painless absorption, takes out swelling, ... RED TOP is the sure, safe way to foot comfort ... simple, easy to apply, comfortable to wear. Sure relief or money back. ... sold by

CANTWELL'S—Feet Comfort Store

Buick

EVERYBODY KNOWS VALVE-IN-HEAD MEANS BUICK

White Trucks
Sales and Service
Coshocton Buick Co.
626 Main-St. Phone 73.

Just compare D. O. Thompson's prices with other stores when you are ready to buy that Suit. Our Suits at $17, $18, $20, $22 are all ... savers.

Banking By Mail

The possibilities of banking by mail as a means of more efficient service to our customers located out of town, has been ... at various times. It is possible to make almost any transaction by mail which can be made at the bank's counter, and our service in this line is yours for the asking.

The Commercial National Bank

1872——Forty-Seven Years In Coshocton——1919

TRY A CUP OF

INSTANT POSTUM

next time you feel coffee disagrees.

No loss of pleasure but a great gain in health if you are susceptible to harm from coffee.

"There's a Reason"

MAYOR'S HOME AT CLEVELAND BOMB TARGET

CLEVELAND, O., June 3—Three radical leaders were being hunted today by police to be questioned in regard to the explosion of a bomb that partially wrecked the home of Mayor Harry L. Davis last night.

The bomb exploded while the mayor his wife and some friends were seated on the lawn in front of the house. Only Davis' three year old son and a maid were in the house at the moment of the explosion, neither was hurt.

Two men seen about the Davis premises sometime before the explosion occurred were also being sought by police today. One of the men carried a suitcase and police believe the bomb was carried in this.

The three Radical leaders have been away from their homes since early last night, police said.

FAST CHURCH GAMES COMING

The M. E. boys cross bats with the Sacred Heart team Tuesday evening on the Catholic playgrounds and a fast game is expected. The batteries are, M. E., Montgomery and Hall; Catholics, Rodgers and Rader. Thursday, the Presbyterians and U. B. church team play on the Catholic field.

Why is Our Ice Cream in the Lead?

IT IS—
PURE
—Nothing But The Very Best Materials Used.

IT IS—
PASTUERIZED
—Therefore Safe.

IT IS—
CLEAN
—We Invite Visitors To Our Plant.

IT IS—
DELICIOUS
—Taste It.

IT IS—
NOURISHING
—Rich In Butter Fat, A Healthy Necessity In Its Best Form For Summer Food.

ICE CREAM IS FOOD, NOT A LUXURY—EAT THE BEST.

The Dickerson Creamery & Produce Company

NewspaperARCHIVE.com

We're Talking About Our Straws Not Thru' Them

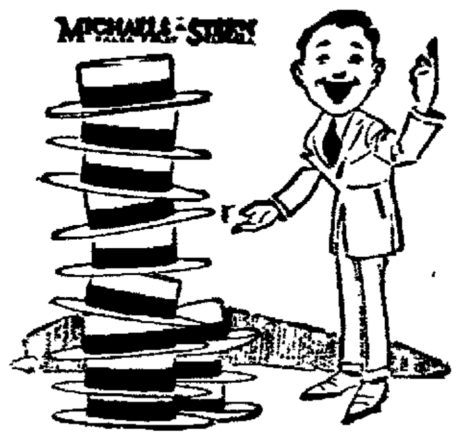

We're telling the man of Coshocton that straw hats are here in every shape, braid, crown, brim, style and dimension and that every man can be fitted, comforted and becomed no matter how high his pride or how low his price.

Yes, we know you'd rather take a licking than pick out a new hat—but when you see and try on these "six best sellers" you'll wish you needed three instead of one.

You'll find that picking a straw at the Hack-Lorenz Co. is the least of your troubles.

Here's the menu of kinds—set you palate for a genuine treat.

Sailors Milans	Leghorns Bankoks	Panamas Toyos

The HACK-LORENZ Co.

THE "VALUE FIRST" STORE.

WEDDING ANNOUNCED

LONDON, June 2—According to a paid notice in The Times, Mrs. John Astor and Lord Ribbesdale were married Saturday. Published reports said Mrs Astor was Mrs Ava Willing Astor, former wife of the late John Jacob Astor. Lord Ribbesdale is reputed to be very wealthy. He is 65 years old.

The Times stated that the wedding was at St. Mary's in Bryanston-sq with the Rev. L. J. Percival officiating.

SOLDIER FINDS MORALS ROTTEN IN HOME TOWN

COLUMBUS, June 3. — "I find that the town is a disgrace to the country, for its morals are ROTTEN, and I want you to help me to clean it up. It is worse than France, so nothing you can send me will be too strong."

This is the judgment passed upon his home town—a small community in northwestern Ohio—by a soldier returning home from service in France and Belgium with the Thirty-seventh Division. It is contained in a letter to the United States Public Health Service, division of venereal diseases, and has been referred by that department to the Ohio State Department of Health for action. The Ohio bureau of venereal diseases is taking steps to help this Ohio Yank to clean up his town.

While this is one of the most striking letters that have come to the attention of the health department, reports of similar conditions are being received from all parts of the state.

"The soldier has had his eyes opened to the menace of venereal diseases to national efficiency," said the State Department of Health in a statement commenting on the letter. "He knows too from army experience that these diseases are easily preventable if the right methods are employed; only one fifth as many men contracted venereal diseases after entering the army as had it before enlistment.

"Many men are returning from their country's service to find people back home keeping their eyes shut to what is perhaps the greatest existing national danger, now that the Hun has been beaten."

Assistance in wiping out vice conditions and checking the spread of venereal diseases is offered to any community in Ohio by the State Department of Health. Educational literature, lecturers, motion pictures and exhibits are supplied free. Establishment of free clinic for the treatment of venereal cases in indigents is being encouraged, financial aid for this purpose being available. During the fiscal year just closing the state has had a grant of $50,000 from the federal government for venereal disease work. The pending appropriation bill carries an appropriation of $25,000 next year, to which will be added $25,000 additional from the federal government.

Lemon Juice For Freckles

Girls! Make beauty lotion at home for a few cents. Try it!

Squeeze the juice of two lemons into a bottle containing three ounces of orchard white, shake well, and you have a quarter pint of the best freckle and tan lotion, and complexion beautifier, at very, very small cost.

Your grocer has the lemons and any drug store or toilet counter will supply three ounces of orchard white for a few cents. Massage this sweetly fragrant lotion into the face, neck, arms and hands each day and see how freckles and blemishes disappear and how clear, soft and rosy white the skin becomes. Yes! It is harmless and never irritates.

OPENING DANCE AT FAIRLAWN ON THURSDAY NIGHT

Fairlawn park will open Thursday night with dancing on the park plan, under the management of Frank Fahner. Athey's original orchestra will furnish music. Refreshments will be served in the dance hall.

The entire floor of the spacious auditorium will be given over to dancing. There will be no skating at the park this summer, Manager Fahner announced Tuesday.

Careful attention has been given to the problem of ventilation, and the maximum of comfort is afforded, regardless of temperature.

The public is invited to the park dances thruout the summer, and the best of order will be maintained, Manager Fahner declares.

TRANSPORT ARRIVES

NEW YORK, June 2.—The transport Graf Waldersee today returned 850 men of the 142nd infantry, Oklahoma and Texas troops of the 36th division. Also on board were Virginia, West Virginia and western Pennsylvania boys of the 319th infantry and 305th engineer train, 80th division.

BASEBALL

NATIONAL LEAGUE
How They Stand.

Clubs	W.	L.	Pct.
New York	24	8	.750
Cincinnati	20	14	.588
Brooklyn	18	14	.563
Chicago	17	16	.515
Pittsburgh	16	19	.457
Philadelphia	13	16	.448
Boston	10	19	.345
St. Louis	10	22	.313

Yesterday's Results.
Cincinnati, 7; St. Louis, 4.
Chicago, 7-2; Pittsburgh, 0-1.
Brooklyn 3-1; Boston, 1-5
New York, 7-9; Philadelphia, 4-7.

Today's Schedule
Cincinnati at St. Louis
Pittsburgh at Chicago.
Brooklyn at Boston.
Philadelphia at New York.

AMERICAN LEAGUE
How They Stand.

Clubs	W.	L.	Pct.
Chicago	24	10	.706
Cleveland	20	11	.645
New York	17	11	.607
Detroit	16	16	.500
St. Louis	15	15	.500
Boston	12	16	.429
Washington	10	19	.345
Philadelphia	6	22	.214

Yesterday's Results.
Cleveland 6, St. Louis 3
Washington, 4, Boston, 0.
Detroit, 5-2; Chicago, 3-1.
New York, 7-10; Philadelphia, 0-5.

Today's Schedule.
St. Louis at Cleveland.
Chicago at Detroit.
Boston at Washington
New York at Philadelphia

AMERICAN ASSOCIATION
How They Stand.

Clubs	W.	L.	Pct.
St. Paul	22	11	.667
Indianapolis	20	13	.606
Louisville	18	13	.581
Columbus	15	14	.517
Kansas City	16	17	.485
Minneapolis	15	16	.484
Milwaukee	13	21	.382
Toledo	6	20	.231

Yesterday's Results.
No games scheduled.

Today's Schedule.
Columbus at St. Paul
Toledo at Kansas City
Indianapolis at Milwaukee.
Louisville at Minneapolis.

POLICEMAN KILLED BY N. Y. BOMB

NEW YORK, June 3.—A special policeman was killed, several persons slightly injured a property damage estimated at $25,000 done here early this morning by a bomb explosion at the home of Judge Charles C. Nott, Jr.

The dead man was Night Patrolman William Boehner, killed, the police believe, when he seized a satchel containing the explosives and tried to prevent the explosion. Identification of the remains was not made for some hours after the explosion. Bits were found scattered over a radius of 100 yards. Pieces of clothing found led to the belief that the victim was a policeman and a bunch of keys found in a hallway furnished final evidence when identified by the patrolman's son.

It was believed at first that the fragments of a human body and scorched bits of cloth might supply a clue to the man who placed the infernal machine.

Persons living across the street from the Nott home told the police they had seen two young women sitting on the steps leading to the house for some time before the explosion. Just before the blast they said they heard a woman scream.

Two detectives were nearby and ran to the house after turning in a fire alarm. They found persons running madly about the streets, men and women in their night clothing, many of them hysterical. Added to the excitement caused by the blast was the clanging of bells of fire engines. The firemen found nothing for them to do but search in the ruins of the front of the Nott home for possible victims.

One man said he had seen an automobile dash across Fifth av. to Third av and then turn south. A smell of acid overhung the place. Yellow smoke rolled from the debris. The odor of T. N. T., according to police experts was present.

NEED MORE COUNTIES IN HOSPITAL DISTRICT

COLUMBUS, O., June 2.—Addition of one or two additional counties to the tuberculosis hospital district organized by Fairfield, Licking and Muskingum counties [illegible] before arrangements for the establishment of the interior [illegible] hospital are completed according to reports reaching the state department of health from the preliminary meeting of commissioners of three counties at Newark a week ago.

Perry and [illegible] counties are to be asked to join [illegible] being included in the proposed [illegible] for that section of the state [illegible] tentatively mapped out [illegible] the state department of health.

[illegible] three counties [illegible] and [illegible] Licking [illegible] meeting [illegible] Newark on the morning of Thursday, May 29

Read The Tribune Class Ads

VICTORY ANNOUNCEMENT

* * * * *

More Mileage Adjustment on Goodrich Tires

Fabrics-6,000 Miles
Cords--8,000 Miles

TO automobile owners and drivers—to Goodrich Dealers—the B. F. Goodrich Rubber Company herewith declares a *more-mileage adjustment* on Goodrich Tires—6,000 miles for SAFETY TREADS, and 8,000 miles for SILVERTOWN CORDS.

Fix these new Goodrich Adjustment figures firmly in your mind—6,000 miles for SAFETY TREADS—8,000 miles for SILVERTOWNS—*instead of the 3,500 and 5,000 miles respectively, heretofore in force.*

This new adjustment stands back of all Goodrich Tires, including tires already purchased in the hands of user or dealer.

Goodrich Tires in actual usage on road and pavement are today unfolding such matchless mileage, regularly in excess of adjustment basis, that Goodrich knows it has the strongest, most durable tires the rubber industry has produced.

The Goodrich adjustment mileage is increased because Goodrich knows the mileage in its tires, and it wants to give every motorist a share in their economy, and all-around benefits.

Go to a Goodrich Dealer, and buy a Goodrich Tire—or buy four Goodrich Tires—sure that with fair and square usage a Safety Tread will render you at least 6,000 miles; and a Silvertown Cord at least 8,000.

Buy Goodrich Tires from a Dealer

GOODRICH TIRES

"BEST IN THE LONG RUN"

$1,000,000
The Cleveland Macaroni Company
CLEVELAND, OHIO

7% CUMULATIVE PREFERRED STOCK
NON-TAXABLE IN OHIO. EXEMPT FROM THE NORMAL FEDERAL INCOME TAX

Par Value $100

Dividends payable quarterly on the first day of January, April, July and October. First dividend accruing from June 20, 1919, will be payable October 1, 1919.

Redeemable upon sixty days published notice, either in whole or in part, on any dividend paying date, at $110 per share, and accrued dividend.

Registrar and Transfer Agent—The Guardian Savings & Trust Company, Cleveland, Ohio

CAPITALIZATION
After Giving Effect to this Financing

	Par Value	Authorized	Outstanding
Common Stock	$100	$2,000,000	$1,125,000
7% Cumulative Preferred Stock	100	2,000,000	1,000,000
Bonded Indebtedness		None	None

(Funds will be deposited in escrow with The Guardian Savings & Trust Company, Trustee, to provide for the full payment of all outstanding bonds, plus accrued interest.)

BUSINESS
The Cleveland Macaroni Company was established in 1873, and is the oldest and largest concern of its kind in this country. The company manufactures macaroni, spaghetti, and egg noodles. Its product, known as the "Golden Age Brand," has a national reputation and is consumed in more American homes than any other two brands combined.

CHARTER RESTRICTIONS
By the terms of its charter, the company may not without the written consent of the holders of 75% of the preferred stock outstanding—

1. Issue any obligations maturing later than one year from their issue.
2. Place any mortgage or other lien on the assets of the company.
3. Issue any stock having priority over or parity with the authorized issue of preferred stock.
4. Reduce its net worth assets to an amount below 200%, or its net liquid assets below 75% of the preferred stock outstanding.

SINKING FUND
Commencing January 1, 1922, and annually thereafter, 15% of the net earnings, after payment of preferred dividends, shall be used for redemption of the preferred stock. This amount shall not be less than $50,000 per annum.

ASSETS
The Balance Sheet as of December 31, 1918, adjusted to include the proceeds of this financing, and entirely excluding the company's patents and good will, shows total net assets of $2,030,310.59, and net current assets of $865,076.55.

SALES AND EARNINGS
The following comparative table shows the constant growth of the company.

Year	Production in lbs.	Sales	Net Operating Profit
1913	5,688,100	$ 371,680.31	$ 43,218.69
1914	7,096,960	491,929.91	52,540.29
1915	8,215,029	606,151.84	45,181.43
1916	13,556,406	1,065,620.89	114,200.07
1917	25,974,316	1,616,600.00	189,662.95
1918	32,107,169	1,989,605.87	275,451.84
1919 (est.)	43,000,000	3,500,000.00	300,000.00

The earnings, before Federal Taxes and depreciation, available for dividends on this preferred stock issue averaged for the past three years at the rate of 18%, were for the year 1918 at the rate of 23.54%, and on the basis of the first quarter of 1919 will be at the rate of 30% for 1919. This latter figure is very conservative.

Application will be made to list this stock on the Cleveland Stock Exchange.

PRICE $100 PER SHARE—YIELDING 7%

When, as, and if issued

If interested, telegraph or telephone us at our expense. Bell, L. D. 144; Cuyahoga, Central 654.

FIELD, RICHARDS & CO.
CINCINNATI — GUARDIAN BUILDING, CLEVELAND, OHIO — NEW YORK

NewspaperARCHIVE.com

These Items Will Save You Money This Week---

75c Athletic Union Suits, checked pattern in good quality fabric. No sleeve, knee length, sizes to fit all men, at—

59c

$1.00 Blue Chambray Work Shirts. Fast color, full cut, made with two breast pockets. Good quality of Chambray, sizes to seventeen, at —

79c

Special values in Young Men's Waistline Suits, plain and fancy patterns, wool materials, well made and well lined, perfect in fit and finish, at—

$25.00

75c Blouse Waists for Boys. Khaki and plain blue color. Genuine Chambray cloth, tapeless, well made, full cut. A bargain, at—

59c

Men's ecru color ribbed Union Suits, short sleeves, ankle length, all sizes. Only a limited quantity. While they last, at—

89c

20c Men's Black Dress Socks. Plain fast color, black in good quality Cotton Hose. Quantity limited. The week, at—

13c

Boys Blouse Waists in neat striped light Percale patterns, most all sizes, well made, tapeless. While they last—

48c

ALWAYS BUSY **THE BUCKEYE** ALWAYS GROWING

The Coshocton Tribune and Times-Age

Entered as second class mail matter at the Postoffice at Coshocton, O., under the Act of March 3, 1879.

Published evenings and Sunday Morning by The Tribune Company.

Member of the Audit Bureau of Circulation and the Ohio Select List of Daily Newspapers.

The Tribune and Times-Age has the exclusive franchise in this territory for The International News Service and maintains its own private leased wire.

Eastern Representative—Robert E. Ward, 225 Fifth Ave., New York.

Western Representative—Robert E. Ward, 5 South Wabash Ave., Chicago.

SUBSCRIPTION RATES

By carrier, a week .... 12c By mail, a month 35c

By carrier, a year ....$6.00 By mail, six months $1.75

By mail, one year $3.50

All mail subscriptions are payable in advance and paper stops on expiration. This is to comply with postoffice ruling and there will be no deviation therefrom.

Communications must be signed by the authors, written on one side of the paper only, and shall not be in excess of 400 words. The paper reserves the right to reject such communications as it sees fit.

The paper is not responsible for any unsolicited manuscript which is not plainly marked with the name and address of the sender and accompanied by sufficient postage for return.

CLOSE THE RANKS.

No good can come in attempting to conceal the fact that Coshocton-co has been hard hit by the hand of death in recent months. The sensible plan for a community stricken as this one has been is to frankly recognize the truth and face it courageously.

The ranks must be closed. We must tighten our belts and not give way to discouragement. Good men have been taken. In a half dozen or more cases, to human judgment, the call has been untimely, but it is not the part of wisdom to question or rebel. The Power that gave these men being has seen fit to call them and there is no use repining.

We are living in a time of grave crisis. There is a world-wide battlefront which has embraced our civilian life quite as urgently as the more spectacular career of the boys who went to war. In fact, the perils of peace are no less menacing than those of war.

And these men who have answered the last roll call were leaders in every sense of the word. Those whose names are most on men's tongues today were neither old nor young. All were in the prime of life, and yet all had years of invaluable experience in their several callings and naturally were looked up to for council and guidance. They were indeed, USEFUL CITIZENS, and in those two words we have paid them the highest possible human compliment.

It is true that every community in this broad land of ours has been scourged by death the past year. But it is scarcely possible that many have paid as heavy a tribute as ours has paid in the loss of admitted leaders. A glance at the list of civilian casualties forcibly recalls the old adage that "death loves a shining mark."

These men ordinarily would have been community assets for fifteen or twenty years longer. Their lives not only would have been inspirations for younger men for that length of time, but they would have been positive aids in the training of young men to accept the posts of responsibility they now hold. But all this has been upset by the hand of an inscrutable Fate and it is up to those who remain to see to it that the loss is not irreparable.

And it can be done. The burden admittedly still remains. So far as these men are concerned, Eternity has held its accounting with Time. They are relieved, but the burden and the responsibility of coming years is here to be met either with futile complaints or with courage and determination. As American citizens, with the most magnificent heritage of past achievement of any nation in the world and with the most hopeful future of any people under the sun, it is not hard to predict which attitude our people will assume in this our admitted day of adversity.

There will be no sounding of retreat. The gaps in our ranks will be closed while yet we continue to advance. The burden that these men laid down must and will be taken up. So far, there is no such word as "fail" in the lexicon of America. We are still a youthful race and the blood in our veins is still [illegible] and still courses swiftly.

But it is the part of both wisdom and courage to recognize that there IS an added burden; that we ARE hard hit; and that it WILL require hard and patient work, the expenditure of mental and nerve energy and unsleeping vigilance to keep our beloved community abreast of the times, a leader in the future of the world activities as it has been during the past two momentous years.

The Hand that has sent pain can also soothe. The Power that sees fit to punish can also reward. It is up to us, not to question, but to WORK, work uncomplainingly and unremittently, work as those who are gone have worked and, working learn to wait, for in the fulness of time, if that be our attitude as a community, every good thing shall be added unto us.

New York Day-By-Day

By O. O. McINTYRE

NEW YORK, June 3.—These are dark days indeed for the police scribes down at headquarters. Commish Enright at the instigation of the Mayor who the reporters dignify with the name of "Black Mike" has given orders that the police reporters must keep moving. They cannot loiter about police headquarters, peep into hidden chambers, search waste-baskets for hidden information in scraps of paper.

Those days are gone. When the police reporters, some of whom have been covering headquarters for thirty-five years, strolled into the police building the other day they were approached by a uniformed policeman and told that they must keep moving and not remain around the corners or the corridors.

The reason! Well, there have been a lot of safe cracklings within stone throws of the police headquarters. The reporters kidded the police for permitting crimes at their doorsteps. Dignity bruised. Zowie! Out go the reporters. And then the other night some safe crackers crossed Fulton-st—the dead line—and blew a safe in Wall-st. The police tried to suppress it, the story leaked out. The police are going to stop these leaks by suppressing reporters. (Business of suppressing a couple of chortles.)

The Dead Line at Fulton-st was established to keep the crooks out of the great financial center. Every known crook was arrested the instant he crossed Fulton-st. He got a long swing up the river for I too invariably for the police would dig up old charges. The crooks wisely have kept away. But they are growing brazen and the police are not anxious to let it be known that their vigilance skidded.

In other words the police expect to put a censorship on news—as rigid as that imposed in Darkest Russia. But they will not do it. I like policemen. When I was a boy I wanted to be one. But there is no denying that in the profession of policing there are a lot of "fat heads." When they attempt to suppress news from a lot of trained news hounds they are attempting the impossible.

There is a certain young sport writer in Gotham—[illegible] and perhaps [illegible]—who has been breezing about Lobsteria lately with a charmingly pretty movie star. The devotion excited much comment among the literary. And then the romance seemed to have burgeoned and bloomed for a few weeks only. And it died. Perhaps the reason may be found in this little lament in the sport writer's column the other day. Here it is:

I only slipped on Broadway once—
Yo ho! Yo ho!
I know I looked like quite a dunce—
Yo ho! Yo ho!
I thot that a butterfly loved me,
And dwelt in a world of ecstasy
But the butterfly proved a big queen bee!
Yo ho! Yo ho!

The well knows gamblers of Broadway and the cross streets suddenly disappeared from their usual haunts recently. It became such a mystery that several newspapers commented upon it. Then several days later word drifted back from Ft. Worth, the new oil metropolis, that the gamblers had decided to try their luck in the pitch center of the Texas oil fever. Where people speculate, gamblers believe they will always gamble. The poker sharps, faro wizards and the deft rollers of dice were tipped off by a confederate they sent on a scouting expedition and he reported that the pickings looked promising.

TOMORROW.

Tomorrow is the grandest day—an antidote for sorrow! There's no despair for any jay who banks on his tomorrow. Today may be a frost and crime, I'm ever forward looking; I waste no portion of my time complaining and gadzooking. I've always had the pleasant gift of banking on tomorrow, and so my old bald head I lift above the tides of sorrow. You say, "Tomorrow, if it comes, will call forth sultry phrases; let's weep and gnash our toothless gums, and cuss our luck like blazes." And you are old beyond your years, infirm thruout your body; your eyes are boiled in scalding tears, and I am young and gaudy. I am as chipper as a colt, no trouble will I borrow; and if today gives me a jolt, I'm banking on tomorrow. Tomorrow is the blamedest day, the balm for all our bruises! When man shoos this belief away, all hope and pep he loses. Oh, yesterday made people cry, today we think is sadder; tomorrow's stacking up so high we reach it with a ladder. So let us tin our tiresome tears, and can our sobs and sorrow, and hang pink tassels on our ears, and bank on our tomorrow.

CENTENARIAN WILL RECOLLECT AIR RIDE LONG AS HE LIVES

WABASH, IND., June 3.—"I will remember it as long as I live," remarked Uncle Jack Higgins, 101 years old, after a 15-minute flight in an airplane at the service aviation field here.

A large crowd witnessed the ascent of the oldest man in northern Indiana. He was laughing when he stepped in the machine saying he always cherished an ambition to fly.

When he alighted he said the flight made him hungry, and that it was little different from riding in a boat.

NELLIE TEAM WINS

The Nellie ball team won their initial game of the season by defeating the New Castle team on the Nellie diamond Sunday afternoon by a score of 14 to 3. Batteries for Nellie, Hagans and Kanuckle; for New Castle, Hinkin and Stricker.

FEDERALS PRACTICE

Captain McKernan of the Federal ball team requests all players report for practice Wednesday and Friday evenings.

J. I. Simmons, of Akron, spent Sunday with friends in Coshocton.

The Jollier

In these days of strikes the pupils don't play truant; they simply boycott the school.

The rat trap and the ice cream parlor are running neck and neck in the popularity contest.

A cheap sport is often expensive to his friends.

Every widow gets her third, but the shoemaker's gets his awl.

All the world's a stage, and the tank drama is cut out.

Mr. Burleson's unpopularity is not without its reward—he has not yet been "mentioned" for the presidency.

It's all true enough that France helped us to our liberty, but Italy found us.

The first meeting at which the German delegates sat in ended in five minutes. Probably the allied delegates forgot their gas masks.

Congress placed neither soft soap nor whitewash among the luxuries to be taxed.

Why should Messrs. Willard and Dempsey waste their perfectly good wallops on each other when there are people alive like some we see?

The women who are satisfied to look like themselves are not kicking on the tax on cosmetics.

With a Republican congress on the job the marble postoffice business and the Washington baseball receipts will pick up.

What with automobiles, elevated and surface cars, subways and aeroplanes it will soon be hard to secure life insurance for pedestrians.

Who remembers the groceryman who used to throw on another big potato and ask if the baby is well?

Mrs. Frank Sowers, Mrs. L. S. Darr and Mrs. Ray Mizer, of Warsaw, spent Monday in Coshocton.

THIN, IRRITABLE CHILD

Gained Flesh, Strength and Good Nature by Taking Vinol

Middleton, Conn.—"I used Vinol for my little girl 5 years old for a run-down, nervous condition. She was thin, irritable all the time and had no appetite. In a week I noticed an improvement and now she has a good appetite, has gained in flesh and strength and is much pleasanter to live with."—Mrs. C. B. Wilkinson.

There is no secret about Vinol—It owes its success in such cases to beef and cod liver peptones, iron and manganese peptonates and glycerophosphates, the oldest and most famous body-building tonics known.

Siegrist & Williams, druggists and druggists everywhere.

TEN

(Continued From Page One)

Attorney General Palmer's home which crumbled the facade of the house and wrought destruction to doors, windows and furniture for a distance of over a hundred yards in every direction. Palmer, in his pajamas, had been reading near a window of a second story front room. Mrs. Palmer, the only other occupant of the house besides the servants, was in a rear room. None was injured.

Immediately there was bedlam in the neighborhood. People rushed from their homes in pajamas and night dresses, servant girls wringing their hands in excitement and fear. A pungent, acid smell, mingling with the odor of burned foliage hung like a vapor over the street. A few moments later Attorney General Palmer appeared at the front of his dwelling and about the same time police officers began to arrive. A search for the perpetrators of the outrage was begun. Fifty feet from the steps a portion of a man's leg was found. A further search revealed other fragments of a human form ghastly torn.

An anarchists' suitcase in which he is believed to have carried the death machine to Palmer's home was found. Bits of limbs were blown among the trees by the force of the explosion. This gave the first direct clue that the plotter was an anarchist. Bits of clothing contained a pamphlet signed "An Anarchist fighter" and concluded with the following: "Just wait and resign to your fate, since privilege and riches have turned your heads. Long live Social revolution. Down with tyranny."

The man's hat was next discovered. Report of these findings to headquarters here met with the news that similar explosions had taken place elsewhere in the country. The police authorities got in touch with Phila officials in an effort to trace down the identity of the terrorist. Meantime Superintendent of Police Pullman sent the following telegram to every large city:

"Unidentified man blown to bits while placing bomb at door of Attorney General's home here tonight. Carried Italian and English dictionary and anarchistic literature entitled 'Plain Words' and signed 'The Anarchist Fighter,' printed on pink paper. Make investigation of bomb suspects your city. Advise me if identified and if any of his associates are known. Almost certain to be member of same gang who set bombs in other cities tonight."

Reports of bomb outrages almost at the same hour as the one here, in Cleveland, New York, Newlonville, Mass., Boston, Philadelphia, Paterson, N. J., and Pittsburg, left no doubt in the minds of officials here that the plot was widespread.

Following discovery of one leg of the plotter, remains of the torso were picked up 100 feet away. Another leg was thot for a time to be the same as the first found—a left—indicating two men had been killed—but later it was decided that there had been only one.

The remains indicated to the police that the victim was a swarthy skinned man, quite slender and with dark hair. He wore a collar of known brand, with Chinese laundry marks which the police hope will aid them in their efforts to identify him.

Experts from the bureau of mines and army and navy experts in high explosives were called upon in the effort to determine the explosive used in the bomb here. Some believed the machine had been packed with cordite and that a short commercial fuse had been used, as a detonator. Officials here believed that this fuse burned so rapidly that the anarchist had insufficient time to escape.

FARMERS PROGRESSIVE UNION MEETS SATURDAY

A meeting of the Coshocton-co Farmers Progressive Union will be held at the city hall in Coshocton Saturday afternoon at one o'clock.

Matters of importance are scheduled to come before the meeting and a large attendance of the membership and any others who may care to attend is desired.

Mr. and Mrs. Quincy Dawson, Eighth-st, spent Sunday at the home of Mr. and Mrs. Ward Davis, Route 5.

GOITRE

REMOVED BY EXTERNAL REMEDY. READ MRS. WILL'S EXPERIENCE.

Mrs. Louise Will, 228 Gettysburg, Avenue, Dayton, Ohio, says in her own home paper, the Dayton Daily News: "Sorbol-Quadruple removed a goitre of 11 years' standing for me over a year ago and it has never bothered me since. The pressure and throbbing on my throat was relieved in two days. The goitre disappeared in three weeks. I am glad to tell my experience, even by letter."

Sorbol-Quadruple comes in small bottles, containing enough for most cases. It will not stain or irritate the skin. It dissolves the goitre, leaving the parts in a healthful normal condition. Requires ten minutes daily.

Get further information at Page & Lorenz Drug Store and drug stores everywhere, or write to Sorbol Company, Mechanicsburg, Ohio.—Adv.

You know just what to expect from Red Crown Gasoline today and next week. Always uniform in quality and results. Prove it.

THE STANDARD OIL COMPANY (An Ohio Corporation)

RED CROWN GASOLINE

USE R&G Digestive Tablets 25c.

FOR INDIGESTION, HEARTBURN, DYSPEPSIA, GAS, UPSET STOMACH AND DISTRESS AFTER EATING

Dose: One or two tablets with a swallow of water. Instant relief.

For Sale By Page & Lorenz.

MURINE FOR YOUR EYES

BLISS NATIVE HERB TABLETS

For over thirty years they have faithfully and successfully served the people in all lands. They are recognized as the standard proven remedy for constipation, rheumatism, indigestion, sick headache, and liver and kidney ills. Thousands of families always keep them at hand, and thousands of testimonials have been given as to the beneficial results they have produced.

If you suffer from constipation, rheumatism, distress after eating, or your kidneys or liver are causing you pain, take Bliss Native Herb Tablets. You will find them a great aid in restoring a general healthy condition. They act gently but firmly, they purify the blood, tone up the system, create appetite and restore good health. A box contains 200 tablets, and will last the average family six months. The genuine has our trade mark on every tablet.

Look for our money back guarantee on each box. Price $1.00.

Sold by leading druggists and local agents everywhere.

Owing to the death of our Vice Pres. F. E. Pomerene this bank will close Wednesday afternoon at 1:30.

Coshocton National Bank

Society

Call Bell Phone 205

Motor to Killbuck.
Mr. and Mrs Will Stevenson, of Columbus, are visiting at the home of Mrs. W. Q. Wilcoxon, Poplar-st, Sunday Mr. and Mrs Stevenson, Mrs. Wilcoxon and son Harold, Mr. and Mrs. J. B Renfrew and Mr. and Mrs. W. R Hanlon and daughter Ruth motored to Killbuck and spent the day with relatives.

• • • •

Invitations Issued.
Invitations to the Phi Sigma Chi fraternity dance to be held in the Moose hall Wednesday evening, June 11, have been issued. There will be dancing from 8:30 o'clock to 1:00.

• • • •

Returns to Spring Mountain.
Miss Helen Moore has returned to her home in Spring Mountain after completing her work as primary teacher in the Fresno school.

• • • •

District Meeting.
District 4 of Grace M. E. church will meet at the home of Mrs. Floyd Norman, 661 Pine-st Tuesday evening instead of Thursday evening as announced. Mrs. C. H. Magruder and Mrs. A. W. Thompson will assist.

• • • •

Barbecue at Orange.
The following young people enjoyed a barbecue near the home of Ira Mizer Thursday evening: Misses Gladys Smith, Vera Powell, Ilva Davis, Helen Richmond, Mary Mizer, Maud Davis, Jennie Pollock, Dale Emerson, Olive Lapp, Lena Lyons, Dale Davis, Nannie Pollock, Lavena Daugherty, Hulda Forney, Sadie Pollock, Edna Waggoner, Mary Daugherty and Geneva Rehard; Clarence Mizer, Ernest Norris, Will Apitz, Harry Geese, John Lutz, Bernie Emerson, Ray Smith, Ray Richmond, George Felver, Clyde Lapp, Frank Lutz, Russell Emerson, John Felver, Walter Cochran, Virgil Park, Charles Hackenbracht, Sam Pollock, Ernest Norris, Gordon Waggoner and Wilber Lapp.

• • • •

Home From Visit.
Mrs. I. M. Smith and son, Marion, south Third-st, returned home Monday from a 10 days' visit with friends in Wooster and Holmesville.

• • • •

From Bryn Mawr.
Miss Mary Almack, who has been engaged in research work at Bryn Mawr college, Bryn Mawr, Pa., will return to her home on south Sixth-st Saturday.

• • • •

At Scarborough Home.
Miss Gladys Day, of Washington, Pa., and Wilmont Chaney, of West Alexander, Pa., spent the past week end as the guests of Mr. and Mrs. Birney Scarborough, Newcomerstown, Route 3. They made the trip by automobile.

• • • •

Guests at Lapp Home.
The following were guests at the home of Mr. and Mrs Bert Lapp in Wills Creek Sunday: Mr. and Mrs. S. C. Lapp, Olive and Wilbur Lapp, Mrs. Sandel, Mrs. Emma Stagmyer and Mrs. Ella Shuck. At 6 o'clock a delicious lunch was served.

• • • •

Will Live In Rock Island.
Capt. and Mrs. V. H Hagelbarger, who have been visiting relatives in Spring Mountain, expect to make their home in Rock Island, Ill. Capt Hagelbarger, who recently returned from France, will go to Rock Island Tuesday, and Mrs Hagelbarger will follow him in a couple of weeks

Capt and Mrs Hagelbarger spent the week end as the guests of Mr. and Mrs. Ray Reynolds, Trinway

• • • •

Birthday Party.
Mr and Mrs H R Perkins delightfully entertained with a party at their home on Conesville Route 2 Saturday evening, honoring the eighteenth birthday anniversary of their daughter, Miss Melva

Delicious refreshments were served to the following. Mr and Mrs. William Kimball, Mr and Mrs Joshua Howell, Misses Mary Perkins, Zella McCoy, Mary Miller, Grace and Eleanor Markley, Gladys and Mazie McCoy, Pauline and Laura Senter, Lwila Senter, Fern Pigman, Lelie Norris Thurza Perkins, Mildred Smailes and the guest of honor Russell Perkins, Russell Miller, Dwight McCoy, Harold Marshall Warner and Wilson Perkins, Earl, Royal and Leland McCoy and Howard Greer.

• • • •

At Hagans Home.
Mr and Mrs. Harlan Carver and children, Emmett and Doris, of Mt. Vernon, Mr. and Mrs Rolla Hagans and daughter, Velma of Mohawk, Mrs. Edwin Matheny and children, Welby and Vera, of Walhonding, and John Hagans, of Nellie, were guests at the home of Mr. and Mrs. Hagans, Chestnut Ridge, Sunday.

• • • •

SOCIETY NEWS

Many of our leading society ladies thank Parisian Sage for their beautiful hair. "Use it two or three times a week," says druggists Wimmer-Arnold Drug Co. "and it will make the hair thick and beautiful."

Returns To Steubenville.
Miss Anna Finigan returned to her home in Steubenville Monday after a week's visit at the home of Mr. and Mrs. George Swan, Cambridge st.

• • • •

Family Dinner.
A delightful family dinner was held at the home of Mr. and Mrs. F. M. Buxton, Locust-st, Sunday. The affair was in honor of Mr. Buxton's birthday anniversary, and was a surprise to him.

Covers were laid for: Mr. and Mrs. F M. Buxton, Mr. and Mrs J. W. Buxton, Mr. and Mrs. N. D. Buxton, Mr. and Mrs. W. W. Buxton, Mr. and Mrs. G. O Hains, Mr. and Mrs. Leo Buxton, Mr. and Mrs. Charles Babbock, Mr. and Mrs. Elmer Mizer, Mr. and Mrs. Lloyd Bailey, Mr. and Mrs. Cecil Buxton and baby son, Mr and Mrs. Thomas Metz, T. M Richard, W. S. Husted and Jacob Mikesell.

• • • •

Attending Conference.
Rev. H. R. Chalfant, of West Bedford, is attending the district conference of the Methodist Episcopal church being held at Seville this week.

• • • •

Woman's Club Meeting.
"The Suberb Record of Italy" was the subject of the paper read by Mrs. L. P. Gallagher at the meeting of the Coshocton Woman's club held Monday afternoon at the library. Mrs Scott read a paper on "Americanization" and Mrs. Hugh Hay read a letter written by a Greek boy who recently graduated from an American industrial school.

• • • •

Entertain At Dinner.
Mr. and Mrs. Allen Harstine entertained a number of guests at dinner at their home in Isleta Friday, in honor of their son Charles, whose marriage to Miss Helen Smith, of Isleta, was a recent event

Those present were: Mr. and Mrs. Henry Harstine, Miss [illegible] Alice Harstine, Elmer Harstine, Mrs. Maggie Richmond, [illegible] Raymond Richmond, Miss Iva Davis, Virgil Park, Frank McConnell, Mr. and Mrs. John Meller, Mrs. Theodore Smith and daughter, Della, Mr. and Mrs. James Ruby, Helena and Embert Ruby, William, Leonard, Homer and Blanche Harstine and the guest of honor.

• • • •

Ladies' Aid Meeting.
The Ladies' Aid society of St John's Evangelical church will meet at the home of Mrs. Lester Page, 494 south Fourth st, Thursday afternoon at 3.00 o'clock.

"FAKE" ASPIRIN WAS TALCUM

Always Ask for Genuine "Bayer Tablets of Aspirin"

BAYER

If you see the "Bayer Cross" on the package you are sure you are not getting talcum powder. Millions of fraudulent Aspirin Tablets were recently sold thruout the country. Aspirin is the trade mark of Bayer Manufacture of Monoaceticacidester of Salicylicacid.

LET POSLAM START NOW TO CLEAR YOUR SKIN

Would you be entirely rid of that distressing skin trouble? Would you drive away those pimples? Do you desire a clear, fair skin free from aggravating eruptions?

Poslam, then, is for you. It awaits your hardest task, the most stubborn and difficult condition of diseased skin you have to overcome. It is qualified and ready. Its makers can put no more of perfection in it to make it more valuable to you. So let it serve you; utilize its splendid healing help.

Sold everywhere. For free sample write to Emergency Laboratories, 243 West 47th St., New York City.

Poslam Soap, medicated with Poslam should be used if skin is tender and sensitive.

New Wash Pants for Boys at the "Old Prices", 50c, 69c and 79c, excellent values. They come in khaki, palm beach. Linen and dark pattern.

NEURALGIA

or Headache—Rub the forehead and temples with

VICK'S VAPORUB

"YOUR BODYGUARD" - 30¢, 60¢, $1.20

On account of so many confusing rumors **D. O. Thompson's** will be open all day on Thursday until further notice.

New System

Loganberry Juice, bottle ...	29c
Grape Juice, bottle	29c
Campfire Marshmellows, box ...	21c
Clover Farm Apple Sauce, can	35c
Gold Coin Blue Berries, just the thing for pies	29c
Logan Berries, can	33c
Del Monte Black Cherries, can ...	45c

Try The New System Way Today.

MYSTIC THEATRE

BORA & ALLYN Present Monday
"THE SPOTLIGHT PARADERS."

Good specialties—The Spotlight Comedy Four—A Real Jazz Harmony Quartett, catering to Ladies and Children. DON'T MISS THIS TREAT.

ADMISSION—15c AND 30c.

FAIRLAWN PARK

—DANCE—

THURSDAY NIGHT

Athey's Original Jazz Band.

J. L. RUE, President. GEO. M. GRAY, Vice Pres.
T. H. WHEELER, Vice Pres. R. H. MILLS, Cashier.

The Peoples Banking Company

We believe Liberty Bonds a good investment at present market prices. We will buy and sell them at the daily quotations.

Government bonds can be left for safe keeping without charge.

Safety deposit boxes for rent.

L. E. BAUGHMAN, Asst. Cashier. QUINCY ALMACK, Asst. Cash.
CLARENCE GOODIN, Teller.

NOTICE

All children of the Grace church Primary and Beginner's Department, come to the church at 3 p m. for Children's Day practice every day this week.

No better $1.00 Athletic Union Suits made than **D. O. Thompson** sells for 69c, elastic stretch back and crotch, no sleeves, knee length.

PASTIME Tomorrow

I tell you, Munn, this Golden Sun
My wife's been buying lately
Is the best bet
That I've struck yet.
I like it's flavor greatly. 29

Golden Sun Coffee

PURE Coffee, carefully selected and skillfully blended, free from chaff and dust and therefore giving full value,-that's Golden Sun, the coffee your grocer sells and peddlers do not. Peddlers make bigger profit on cheap brands.

The Woolson Spice Co. Toledo, Ohio

Buy Coffee of Your Grocer Only

CLOCKS

(Continued From Page One)

was for incandescent lights, not arc lamps.

Howell Explains

Howell said that the company reduced its commercial rate from 10 cents, as provided in the old contract, to 9 cents first to develope the business and second to play fair with Coshocton. Last summer he said, the company's revenue dropped off until the company was not earning a fair revenue. Fuel jumped to unheard of prices, wages of street car men advanced from 27 to 45 cents an hour and Garfield's lightless nights "knocked the tar out of the revenues." He said he went before the utilities commission and the suggestion was offered that he get the cities in his territory to grant him an increase He said he realized what a task it would be to convince 26 city councils that the rate should be raised. Another plan was devised. He said he loaded the manufacturers with from 30 to 40 per cent increase, the large ones first. Then the commercial rates were advanced, the last rate advanced being the advance of 25 cents per month on the smaller customers of the three counties which the company serves.

A War Necessity

Heinke called attention to the case of Mr. Denzer, Twelfth and Chestnut-sts, who was required to put up $20 for running the line into his house with the understanding that the difference would be refunded. Howell explained that this was another war necessity; that it was necessary to require the customer to put a charge for the installation in the form of a loan to be paid back by the company or to refuse service to new customers Tish asked if the company expected to continue this and was assured that it has already been discontinued. Then the vote war taken on the five-year acceptance and all voted aye. The service director was instructed to enter into a two weeks' renewal of the old contract while the formality of advertising for bids for the street lighting contract for five years is gone thru, as required by law

To Pave Two Streets

Heinke stated that the street committee reported favorably on the paving of both Burt-av and Eighth-st. He said a committee composed of T. J Hanley and O M. Dilts, actuated by civic beauty motives, had entered into a contract with Miss Katie Johnson, whereby she deeds fifty fet off the north point of her lot to the city and the committee agrees to pay 55 feet of her Burt-av frontage, she to pay the balance of her total frontage or 145 feet. Brushwood moved the proposition be accepted and all voted aye. McCoy stated that he and Jay Kitchen had signed the petition with the understanding that between Walnut-st and Burt-av the paving be sloped so that one-half of the water should flow to Orange and one-half to Walnut-st. The opinion prevailed that this could not be done ,as the grade of the street is already established The service director was instructed to employ John A. Hanlon to make the preliminary survey of the two streets at once.

To Build Cemetery Fence

Mrs. Hogan addressed council with reference to the Oak Ridge cemetery fence. She seemed favorably impressed with concrete construction and said concrete seemed to be satisfactory in the southwest but that the kind of material would be left to the judgment of the council. Two estimates on iron fence were presented by the service director. One was $2,300 for three sides and $1,700 for two sides; the other was $3,000 for three sides and $2,100 for two sides. The service director was instructed to advertise for bids for iron and concrete construction for two sides and also for three sides.

The finance committee, thru Norris, reported favorably on increasing Cemetery Superintendent Burrell's salary from $60 to $75 per month and the solicitor was instructed to prepare the necessary ordinance ,all voting aye.

The Charter Matter

Heinke reported that the special committee, composed of Davis, Norris and himself, had secured a written opinion from the department of auditor of state, bureau of inspection of public offices, signed by Moses Blau. The committee made the trip to Columbus at their own expense. The opinion holds that a primary election is neither a regular nor a general election. Therefore, Heinke said, the committee reports that it would be illegal to vote on the charter proposition at the August primaries but that it can only be voted upon at the regular election in November

M H. McCormick declared that the constitution provides that it can be voted upon on primary day, or words to this effect Solicitor Klein said, "There has been no attempt to forestall you fellows. He said that when a special election is called, nothing else can be voted upon except that for which the election was called and that to call a special election for primary day is illegal. He said he had drawn up the resolution, now ready for presentation, at Mr. Forbes' request.

Pro and Con

President Magruder took exception to the veiled criticisms upon the special committee's work. He said they

(Continued On Page Eight)

Minister Thankful

"I had stomach trouble for nearly 20 years, also constipation which filled my system with gas and fever. I could not do my work, and while I was down sick a lady from out of town sent me a bottle of Mayr's Wonderful Remedy which proved truly wonderful. I believe it is the best medicine on earth." It is a simple, harmless preparation that removes the catarrhal mucus from the intestinal tract and allays the inflammation which causes practically all stomach, liver and intestinal ailments including appendicitis. One dose will convince or money refunded.

Wed. Opportunity Day

Four Wednesdays in June—one big day each Wednesday—each conducted on the principal of giving extraordinary values and real savings on merchandise of style, quality and reliability.

Undermuslins, Gowns, Petticoats, Envelope Chemise **98c**

GOLDEN'S "The Womens Store"

Petticoats, Black Sateen, A special value **79c**

Specials for Wednesday

$1.25 Seco Silk Bloomers, at	98c
$1.25 New Voile Waists, at	98c
$3.98 Silk Poplin Skirts, at	$2.98
Women's 69c Union Suits, at	49c
Children's Fancy Top Lisle Hose, at	29c
New Lingerie Blouses, at	$2.00

Specials for Wednesday

98c Silk Hose, all colors, at	79c
Women's Muslin Drawers, at	49c
$1.00 Gingham Petticoats, at	69c
50c Brassieres, one lot, at	29c
Children's Muslin Pantees, at	19c
Girls' and Boys' 35c Pantee Waists, at	23c

Wednesday a Sale of Georgette Blouses at $5

All brand new, tailored or dressy styles. The models offer a wide range of selection, in white, flesh and colors. Exceptional values.

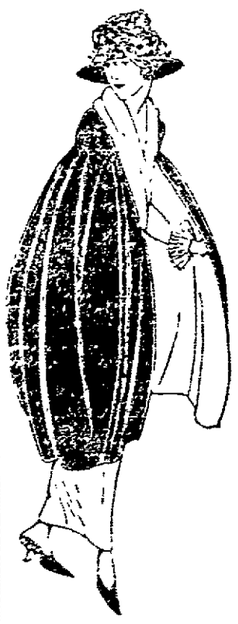

Here's a Big Surprise for WEDNESDAY

Actual $25

Capes, Coats, Dolmans

That Will be Sold at Only

$15.00

Navy and colors, of Poplins, Serges, and Poiret Twills, Braid trimmed, plain tailored, etc. A great many styles to choose from, all at one price.

KEEP IT SWEET

Keep your stomach sweet today and ward off the indigestion of tomorrow—try

KI-MOIDS

the new aid to digestion. As pleasant and as safe to take as candy.

MADE BY SCOTT & BOWNE MAKERS OF SCOTT'S EMULSION

Whistle

WHISTLE?
WHAT IS IT?
WHEN WILL IT COME?
WATCH FOR IT!
"GEE, BUT IT'S GOOD!"

RHEUMATISM LEAVES YOU FOREVER

Deep Seated Uric Acid Deposits Are Dissolved and the Rheumatic Poison Starts to Leave the system Within Twenty-four Hours.

Every druggist in this county is authorized to say to every rheumatic sufferer in this vicinity that if two bottles of Allenrhu, the sure conqueror of rheumatism, does not stop all agony, reduce swollen joints and do away with even the slightest twinge of rheumatic pain, he will gladly return your money without comment.

Allenrhu has been tried and tested for years, and really marvelous results have been accomplished in the most severe cases where the suffering and agony was intense and piteous and where the patient was helpless.

Allenrhu relieves at once. Immediately after you start to take it the good work begins. It searches out the uric acid deposits, dissolves the secretions and drives rheumatic poison out of the body thru the kidneys and bowels.

It's marvelous how quickly it acts. Blessed relief often comes in two days, and even in cases where the suffering is most painful all traces disappear in a few days.

Mr. James H. Allen, the discoverer of Allenrhu, who for many years suffered the torments of acute rheumatism, desires all sufferers to know that he does not want a cent of anyone's money unless Allenrhu decisively conquers this worst of all diseases, and he has instructed Wimmer-Arnold Drug Co. to guarantee it in every instance.

SENATE PROBE OF LIVING COST BEING PLANNED

WASHINGTON, June 2.—Sweeping investigations of high cost of living causes will be undertaken by the senate agriculture committee of the new congress.

The government wheat corporation, headed by Julius Barnes, which handled millions of dollars worth of wheat and flour during the war, will come in for scrutiny soon, Republican senators said today.

MONTHLY REPORT PUBLIC SCHOOLS

The ninth monthly report of attendance and punctuality of the Coshocton public schools is as follows:

Total enrollment for 9th month..1955
Same month last year.....1932

Enrollment By Buildings

Sycamore 225
Chestnut . . ..[illegible]
Bancroft . . ..[illegible]
Lincoln . . ..[illegible]
South Lawn .....[illegible]
Central Grades .....[illegible]
High School .....[illegible]

Tardiness By Buildings

Sycamore . . .. [illegible]
Chestnut . . .. [illegible]
Bancroft . . .. [illegible]
Lincoln . . .. [illegible]
South Lawn 1
Central Grades ..... [illegible]
High School ..... [illegible]
Number cases tardiness..... [illegible]
Same month last year ..... [illegible]

Average Attendance By Buildings

Sycamore . . ..[illegible]
Chestnut . . ..[illegible]
Bancroft 97.4
Lincoln 97.4
South Lawn ..... [illegible]
Central Grades .....[illegible]
High School .....[illegible]
Average attendance for all buildings . . .. 97.[illegible]
Same month last year.....97.2

Teachers Having No Tardiness

Misses Hershman, Leech, McClure, Mrs. Guthrie, Misses Ripple, Hunt, Mrs. McCaskey, Elliott, Northup, Leffler, Sibley, Gaynelle Fisher, Mrs Patterson, Misses Fowler, Warner, Mrs. Medendorp, Misses Shannon, Kucklick, Preston, Kimberley, Reed, Platt, Laurie, Shaeffer, Cozette Fisher, Hall, Jennie Williams, Duncan, Davis, Almack, McCabe, Ogan, Lepley.

Highest attendance, Gaynelle Fisher 100
Second highest, Miss Laurie.... 99.9
Third highest, Miss Almack.... 99.5
Lowest 92.0
Number cases sickness 200
Same month last year.....235

TRUCK IN MISHAP

A large truck belonging to the county ran over a bank near the Porteus farm on the Otsego road Saturday evening. The truck was slightly damaged but no one was injured.

LIFT OFF CORNS!

Drop Freezone on a touchy corn, then lift that corn off with fingers

Doesn't hurt a bit! Drop a little Freezone on an aching corn, instantly that corn stops hurting, then you lift it right out. Yes, magic! No humbug!

A tiny bottle of Freezone costs but a few cents at any drug store, but is sufficient to remove every hard corn, soft corn, or corn between the toes, and the callouses, without soreness or irritation.

Freezone is the sensational discovery of a Cincinnati genius. It is wonderful.

REACHED 92 AT WOOSTER

WOOSTER, O., June 3.—The temperature at the Agricultural Experiment Station reached 92 today. C. E. Thorne, director of the station said one more good rain would insure Ohio a wheat crop above the average.

"The warm days during the last week have been a benefit to crops," he said. "But if hot weather continues a few more days, it will do damage, especially to corn. "Most Ohio farmers planted their corn and oats last week."

NON-STOP FLIGHT OVER 13 STATES

WASHINGTON, June 3.—New York-San Francisco airplane flight with but one stop—North Platte, Neb., will be started within the next few days, the war department announced today. Captain Roy N. Francis and Lieut. Edmund A. Clune, will be the pilots. They will fly a Martin bomber, with twin Liberty motors, aggregating 800 horsepower.

The route passes over 13 states. The first leg totals 1,502 miles. The second leg from North Platte to San Francisco will be 1,248 miles.

FORD WINS DECISION.

WASHINGTON, June 2.—Supreme court today decided that the New York Federal courts have the legal right to inquire into the expenditures of Truman Newberry in his primary campaign against Henry Ford for the Republican nomination for senator from Michigan.

BAD BREATH

DO YOU WANT your friends to avoid you? They will certainly do so when your breath is bad. There is no excuse for anyone having a bad breath. It is caused by disorders of the stomach which can be corrected by taking Chamberlain's Tablets. Many have been permanently cured of stomach troubles by the use of these tablets after years of suffering. Price 25 cents per bottle.

Chamberlain's Tablets

Announcement

To Owners of Liberty Bonds

In view of the fact that we will shortly move into our new Banking room where it will be possible to render better service than we have been able to in our temporary location—We are glad to announce that we will in the future accept Liberty Bonds for Safe Keeping FREE OF CHARGE as has been our custom in the past and IN ADDITION will clip the coupons as they mature, crediting the proceeds to your account in our Bond Department—thus saving you the trouble of asking for your Bond and clipping the coupon yourself. When a Bond is left for safe keeping we will issue our Certificate showing it is deposited with us and the Bond of course or the interest which has matured may be withdrawn at any time.

No charge is attached to this service—IT IS FREE TO ALL—Whether you have subscribed for your Bond through us or through some other institution.

Coupons as they mature should be clipped—Coupon Bonds should be deposited in a Bank—they are the same as money and should be safe guarded from fire and theft—Our vault is the strongest in this section of the State—and we are glad to offer you its protection.

For those who have valuable papers in addition to Liberty Bonds—we have installed a limited number of safe deposit boxes—for a small annual rental you can have a box in our vault—we are making reservations now.

COSHOCTON NATIONAL BANK

FOURTH AND MAIN STS.

ALLIES TAKE A WEEK TO STUDY GERMAN PROPOSALS

PARIS, June 2.—The fact that the German counter-proposals practically constitute a new treaty led to the belief today that the allies' reply may not be completed before the first of next week.

Under direction of the Big Four, experts have been commissioned to study every point raised by the Germans, with a view to singling out any well-founded suggestions.

A difference of opinion continues to exist in the press and unofficial quarters as to whether the allies will make any modifications in the original treaty. The French are unqualifiedly against even the slightest concession, but some Paris newspapers express the belief that some minor alterations may be made to permit the German delegates to save their faces in signing the treaty. Unofficial information obtained by the United Press last week and circulated here by the Agence Radio, to the effect that many of the allied delegates were inclined to favor unimportant modifications for this purpose, has created a furore in the French press. Many of the papers emphatically deny that such a situation exists, while others declare their own information bears this out.

"We understand President Wilson will favor certain concessions to Germany, one being her admission to the league of nations within a year after the treaty is signed," said L'Intransigeant.

"He is also anxious for the big four to return to their original decisions regarding the northern boundaries of Germany. Furthermore he is endeavoring to prevent the allies from insisting too strongly on the question of responsibilities.

The story of how the United Press beat on the summary of the Germany counter proposals, telegraphed from Berlin, caused Foreign Minister Brockdorff-Rantzau to abandon his plan to hold them until the last minute Thursday and caused him to transmit everything then completed Wednesday night, has just been revealed. The United Press dispatch from Berlin on Wednesday scooped two continents. When Brockdorff-Rantzau learned of the dispatch he decided to hand in immediately the portions of the counter-proposals then printed. The French foreign office thus received the first installment near midnight Wednesday, instead of Thursday as planned.

A semi-official dispatch from Versailles said when Brockdorff-Rantzau learned that a summary of the counter proposals had been cabled to American newspapers Wednesday, he telegraphed immediately to Berlin, declaring a "grave discourtesy" had thus been committed against the allies. Berlin replied that the incident was due to a "misunderstanding" the dispatch said.

SUPREME COURT HANDS JOLT TO NORTH DAKOTA

WASHINGTON, June 2.—Supreme court today decided that the director general of railroads has the right to set intra-state as well as inter-state rates.

This is a reversal of a North Dakota court's decision which held that the setting of intra-state rates by the director general was an infringement on the powers of the state.

Try a Tribune Class Ad.

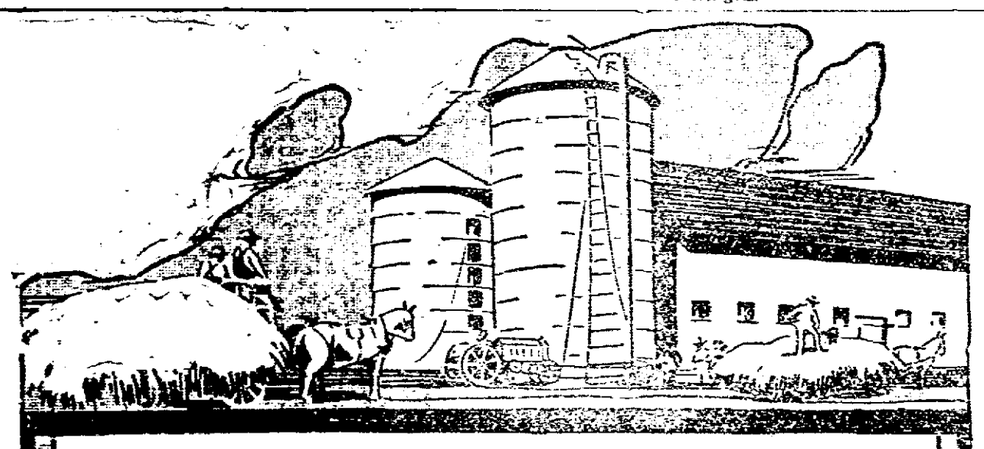

WEAR-SAVING OILS AND POWERFUL FUELS

The right oils and fuels make tractor operation both efficient and economical. Poor oils and inferior fuel mixtures are dear at any price.

SPECIAL TRACTOR OILS

Tractor Gas Engine Oil — successfully used for many years in tractor service. Maintains the piston-to-cylinder seal that assures ample power. Keeps engaging parts cushioned against wear. Stands high operating heats usual with tractor engines.

Standard Gas Engine Oil — [illegible] stationary and [illegible] engines. Insures protection against wear. Keeps compression [illegible] at all engine heats and speeds [illegible] the fuel is gasoline or kerosene. Keeps engines running smoothly.

HIGH QUALITY TRACTOR FUELS

Red Crown Gasoline — gives the engine "punch." It's clean, carefully refined and uniformly powerful. Means quick starting and steady running. Costs no more per gallon than inferior mixtures.

Rayolight Oil — [illegible] that makes it the ideal fuel for kerosene-burning tractors and stationary engines. Deposits a minimum of carbon.

For sale at garages, implement dealers, lighting stores or direct from our nearest station wherever you see the Red Crown Sign.

THE STANDARD OIL COMPANY

AMERICANS LOST THEIR MASCOT

LONDON, June 2.—The story of how the American air force adopted a bright, curly-headed English boy named Loveridge as their mascot was told here at the police court when the child was charged with "sleeping out." The chapters of his career were as follows:

Parents killed in an air raid in October, 1917.

Boy adopted as a mascot by 186 squadron, American air force.

Handed over to 153 squadron, when 186 went to France.

Given to 228 squadron, when 153 crossed the Channel.

No. 228 squadron ordered home. Tried hard to persuade the British government to alow them to take their little mascot with them, but the government said:

"No, not for four years."

So the Americans left their little comrade behind. The boy, bereft of friends and destitute, was found asleep under a hayrick, and was taken to the police court.

After hearing his tragic history, the magistrate said:

"You mustn't mind being in the dock, my boy; you haven't done anything wrong."

The boy was placed in the care of the missionary who promised to look after him and find him proper work.

Try a Tribune Classified Ad.

Williams' Kidney and Liver Pills

Have you overworked your nervous system and caused trouble with your kidneys and liver? Have you pains in loins, side and back? Have you a flabby appearance of the face and under the eyes? If so, use WILLIAMS' KIDNEY AND LIVER PILLS. For sale by all druggists. Price 50 cents.

WILLIAMS MFG. CO., Props., Cleveland, Ohio
For sale by Smith Drug & Book Store.

What Doctors Use for Eczema

A soothing combination of oil of Wintergreen, Glycerine and other healing ingredients called D. D. D. Prescription is now a favorite remedy of skin specialists for all skin diseases. It penetrates the pores, gives *instant relief*. Try D. D. D. today. 35c, 60c and $1.00.

D.D.D. THE Lotion for Skin Disease
Wimmer-Arnold Co.

R. E. LYNCH, D. C.
CHIROPRACTOR
551 Main Street
PHONE 1553
PALMER SYSTEM

Starting Next Wednesday Morning, June 4th

Our Milk Wagons will start out one hour earlier. Patrons please have bottles and tickets out in time.

Our aim is to give all our customers forenoon delivery.

The J. L. Dickerson Creamery and Produce Company

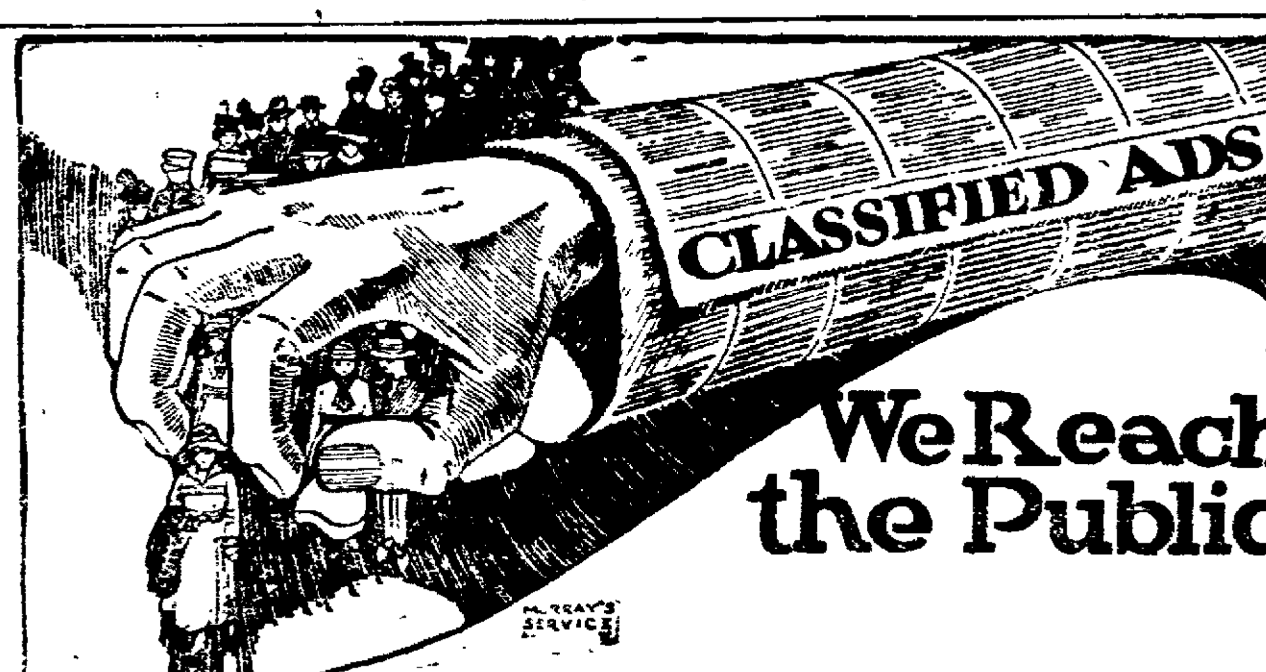

LOST AND FOUND

$10 BILL LOST—By laboring man, who needs it. Return to Tribune.

LOST—One white mare Finder please call phone 594 and receive reward

LOST—Small gold rosary somewhere on Main-st Reward if returned to 105 N. Walnut-st or call 739.

VALUABLE REWARD for the return of pearl brooch recently lost. Bertha M. Bock, 622 Locust st. Phone 1461 B

LOST—Small, black pocketbook containing $10.67 and receipts with my name and address either in Pentel's confectionery or between there and 747 Poplar-st. Leave at this office. Reward. Mrs Emma Norris.

MALE HELP WANTED

WANTED—Speciality salesman in local territory. Must have automobile, and several hundred dollars to invest Good proposition. Write D. W. Myers, Wauseon, Ohio.

Unskilled Men
FOR PRODUCTION WORK
Ages 18 to 45
Weight 140 lbs. or more
IN GOOD PHYSICAL CONDITION
Good Living Wage Paid While Learning
Steady Work Assured
Apply in Person
or
Communicate with Factory Employment Office
THE GOODYEAR TIRE AND RUBBER COMPANY
Akron, Ohio.

MAN or WOMAN wanted to get subscribers on our rural routes.

SITUATIONS WANTED

WANTED—Washings to do. Reasonable prices. Inquire Mrs. J. H. Cutshall, 332 N. 12th-st.

WOMAN DESIRES position in home as nurse, or will assist with house work. Mrs. Eunice Reed, Standen hotel. Phone 173.

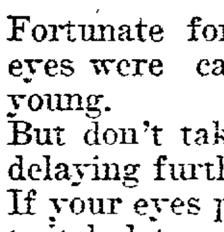
Sight Saving Glasses
Fortunate for you if your eyes were cared for while young.
But don't take chances by delaying further!
If your eyes pain, smart or twitch, let us examine them.
Enlist our services
OTIS G. MORSE
Optometrist and Optician
Ricketts Block Main St

A SQUARE DEAL ALWAYS.

WoolGrowers
Of Eastern Coshocton County and adjoining townships of bordering counties!
IN A FEW DAYS
One of our wool-buyers will be around in your vicinity and will tell you of our
1919 WOOL PROPOSITIONS.
We have two propositions—We will either BUY YOUR CLIP OUTRIGHT FOR CASH and pay you as much or more than any other Ohio buyer, or we will ship your clip ON CONSIGNMENT to Boston, the world's wool market to a company who handle more than one half of all the wool grown in the state of Ohio. And we guarantee to please you either way.
GET OUR PRICES AND DETAILS BEFORE YOU SELL. If you are in a hurry to sell, write
The Sergeant Company, Isleta, Ohio

COSHOCTON COMMERCIAL COLLEGE
A Modern Business School
DAY SESSIONS
A. M.—9:00 to 11:30
P. M.—1:00 to 3:00
Tuition, Nine Weeks, $20.00.
EVENING SESSIONS
7:30 to 9:30.
Tuition, Per Month, $5.00.
Our Trial Month Guarantees
W. W. Weaver, Prin.

MISCELLANEOUS FOR SALE

FOR SALE—National and Crown Bicycles. Two of best Fisk and Pennsylvania bicycle tires, all new 1919 stock, no seconds or old stock in our store. Every tire carries a season's positive guarantee. Coshocton Auto Supply Co., 532 Main-St., Phone 474.

FOR SALE—White winter carnations, suitable for funerals or bouquets. Mrs. H. L. Osler, 740 John-st. Phone 598.

WE HAVE 2 NEW Buckeye cultivators, walker and rider, taken on trade from factory. We can save you money. Coshocton Motor Car Co., Bachert Bldg.

INVALID CHAIR, for sale—At a bargain. Inquire Pine and south Tenth-sts. Phone 28.

FOR SALE—2 Boxwood trees, 2 beautiful hanging baskets, 1 feather bed, 1 good mattress. Inquire H. L. Hawkins at McKeown-Settle Co. See the trees and hanging baskets at A. B. Williams Green House.

TOMATO PLANTS. for sale—2000 nice large ones. Mrs. John Clendenning, 663 Elm-st.

IRIS AND PEONY blooms for sale—Zoe Shrake, 327 north Eighth-st. Phone 1210-A.

REFRIGERATOR, for sale—Mrs. H. P. Wiggins, 1034 Orchard-st. Phone 1299-B.

WE BUY, sell or trade good second hand furniture. Sanitary Second Hand Store, Main-st. Phone 279-A.

NOTICE—I have opened a Confectionery at the corner of Seventh and Kenilworth. Dickerson's Ice Cream for sale. W. W. Wise.

LADIES $1000 REWARD—I positively guarantee my great successful "Monthly" Compound. Safely relieves some of the longest, most obstinate, abnormal cases in 3 to 5 days. No harm, pain or interference with work Mail $2.00; Double Strength $3.00. Booklet free. Write today. Dr. C. N. Southington Remedy Co., Kansas City, Mo.

LINOLEUM. for sale—13 x 17 feet, used 2 months Bargain. Bedford Coal Co., Hay Bldg.

FOR SALE—Veneered go-cart in good condition Price $5. Call 224 N 15th or telephone 1302-C.

FOR SALE—Two men's suits size, 38, light color. Two suits for boy from 15 to 17 years old. 425 south Fourth-st.

Read for Profit—Use for Results—Tribune Class Ads.

FOR SALE OR RENT

FOR RENT—5 room house located at 1159 Adams-st. Water and inside toilet. Inquire of Mrs. J. C. Merrell, 714 Locust st.

FOR RENT—5 room house on 12th st. close to east Main Gas and good garden spot Inquire in person at 1221 E Main-st. J Foy Cochran.

FOR SALE—6 room house located in Nellie Water in kitchen; big lot. House and out buildings in good condition A L Smith, 1422 Adams-st. Phone 852.

FERGUSON HOMESTEAD in Roscoe, for sale—Ten rooms large lot, fruit, well, cistern at door Will sell at a bargain to settle estate Ed LeRetilley, 339 N. 4th-st. Phone 1342-A.

A RESIDENCE GETTING CHEAPER.
This high class residence will decrease in price $25 daily. Good for nice home or quick profit. See property and owner at 654 Locust-st.

FOR RENT—New house, corner Chestnut and Twelfth sts. All modern conveniences Small family preferred. Inquire 944 E. Chestnut, or phone No. 1163-A.

WANTED TO BUY OR RENT

WANTED- Good second hand bicycle for small boy J. I. Stipes, 233 south Second-st. Phone 367.

WANTED—Pasture for 4 head of mules. Call 420, Jesse Hail.

WANTED TO BUY—Low priced farm wanted. I am looking for a farm between $1000 and $2750. Do not object to going some distance from town. Address Bargain, Box 184, Coshocton, Ohio

LIVE STOCK AND PRODUCE

FOR SALE—2 yearling Jersey heifers: one 3 yr. old draft colt; 5 stands of bees; 5 root hives; 10 extra supers; 1 set double driving harness and 1 cheap buggy. R. O. Tooker, Coshocton, Route 4.

FOR SALE—One Chester sow and eight good pigs, ready to wean. Also two shoats. J. E. Shannon, Route 3.

FOR SALE—200 bu good sorted corn Price $2 at crib. M. A. McConnell.

GENERAL PURPOSE HORSE, for sale—8 years old, good worker and well broke. Priced to sell. C. W. Karr, Keene, O.

14 HEAD OF CATTLE, for sale—10 steers and 4 heifers. Weight from 600 to 750 lbs. Chas Olinger, Coshocton, O. Rt. 3. Phone.

SHORTHORN BULL, 3 years for sale—Roan steer, three years Big red cow with twin calves. Also one fresh cow, calf two days old. John Hoop, Roscoe.

FOR SALE—Cow five years old; fresh—third calf Harvey F. Roller, Coshocton R. F. D. 4.

ROOMS AND BOARDING

FOR RENT—Furnished rooms for light housekeeping Modern, near Central school building Mrs. J B Board, 719 Walnut-st Phone 1205-A.

BUSINESS OPPORTUNITIES

WITHOUT GOOD EYES, EFFICIENCY IS IMPOSSIBLE.
Have Them Examined By
THE BURNS OPTICAL CO.
Cor. Main and Sixth. Phone 87

SPECIAL NOTICES

WE WILL OPEN OUR STORE Tuesday, June 3, and will handle the famous Tellings Ice Cream. A. J. Stewart & Son Confectionery and General Merchandise.

CHURCH BOARD MEETS

A meeting of the official board of the Church of Christ will be held Tuesday evening at 8:00 o'clock at the church.

THE 20 PAYMENT PLAN
Will Money Help You?
If so we can advance you what you want on your furniture, pianos, fixtures, etc
For Example
$55.00—Total Cost—$3.70
For Four Months.
Or if you need more money and want longer time we will loan you any amount up to $300, and give you 20 months time to pay back if you desire.
Come in and ask for Free Booklet "The Twenty Payment Plan" which describes everything fully.
Call, Write or Phone 852.
OHIO LOAN CO.
Room 1, 445 1-2 Main-St.
Over The Buckeye.
Under State Supervision.

Registration Day June 2nd
HOME COLLEGE
Coshocton's School of Business, Under Management of Miss C. Belle Lepley, Prin. Com. Dept. Coshocton H. S.
Enroll for day or evening classes at the College Rooms, Frew Building, Corner of Main and Fifth Streets. Phone 1477.
Free Text Books for All Students Enrolling Monday

THE INCREASE
In Real Estate Values Has Helped The Buckeye State Building & Loan Co., Rankin Bldg., 22 West Gay St., Columbus, O.
1. Our thousands of good mortgages.
2. Are now better than ever
3. For the homes held as security
4. Are worth more than before.
5. Surely a safe place for your money.
6. 5% paid on time certificates. Loans made at lowest rates
7. We want your business. We invite your inquiries.
8. Assets over $17,000,000.

AUTOMOBILES AND ACCESSORIES

FOR SALE—Overland touring car in perfect condition; must be seen to be appreciated Call Lewis Miller, West Lafayette 12—W-2. Address Fresno Route 2.

FOR SALE—Or will trade for Ford—1916 Maxwell touring car; in good running condition. Call at 932 Oak-av. after 4:30 p. m.

FOR SALE—Starter and generator brushes and piston rings. Also head light bulbs for nearly every make of auto. Coshocton Auto Supply Co., 532 Main-St., Phone 474.

FOR SALE—3500 miles guaranteed Non-Skid Tires
30x3 .... $12.95
30x3½ $15.89
30x3 inner tube $2.80
30x3½ inner tube ... $3.35
30x3 blow out boot 25c
30x3½ blow out boot .. 30c
Champion X Spark Plug for 58c
Coshocton Auto Supply Co., 532 Main-St., Phone 474

RUBBER Carriage Tires
RUBBER Motor Truck Tires
RUBBER Automobile Tires
Get our prices on our 3500 mile Non-Skid Tires.
Ask to see our 6000 mile 90% puncture proof Tire. It will pay you.
Stewart's Carriage Works

SEEDSMEN TO STUDY HOW TO COMPLY WITH NEW LAW

Seedsmen from all sections of Ohio are enrolling in a two-day course at the College of Agriculture, Columbus, on June 11 and 12, to acquaint seed dealers with the provisions of the new seed law and to offer training in the analysis of seeds F. H. Hillman, of the U S department of agriculture, will be in charge of the laboratory work.

We not only invite a comparison but we urge it in our "Duchess" Trousers, 10c a button, $1.00 a rip—none better—$2.50 to $7.50, at D. O. Thompson's.

PICK OUT A HOME!

SOUTH FOURTH—One of the good homes Modern in every respect This ought to suit if something good is desired.

ON SOUTH SIXTH—In Clow addition A small factory property Arranged for living purposes and for manufacturing in a small way. Terms of sale interesting.

IN KEENE—A property with considerable ground and some fruit

ARTHUR AV—5 rooms, gas, water and commode Full lot. This place is not high at $1250.

ON WEST CHESTNUT—6 room property, square shape. Nearly modern. Only $2150.

EAST VINE-ST.—A home selling worth the money

ON NORTH 10th St—A good home, modern, big lot, easily arranged for two families. Price $3500

ON ORCHARD-ST.—Modern home. This house is in good order and well located Fine lot $3500

ON EAST CHESTNUT—A good home This is a growing section of town and is a good place to buy

ON 12TH-ST—Good sound home nearly new. Price $2500.

IN CONESVILLE—4 room property with two extra lots. Will be cheaper to own this than pay rent.

ON PINE ST.—Near South Lawn, neat little modern home.

ON SOUTH FOURTH-ST.—One of the best homes in the city. If you are in the market for home that contains quality, comfort and conveniences This one will fill bill

ON PINE near South Lawn—Nice 5 room place, cozy and neat. This will sell soon

ON VINE near South Lawn—5 room property, big lot. Medium priced

ON VINE-ST—Near Seventh, five room place, nice lot, $1450.

NICE BIG HOME on north Ninth, modern and in fine condition

ON ORANGE down town, sound substantial home, nearly modern Just $2500.

UP IN Canal Lewisville—A nice little fixed up place Nice big premises with barn and fruit. Buy this and live suburban. That sounds BIG.

ON POPLAR which is close in a home with nice lot With some changes can be made a nice place. Price will permit of the expense.

FIVE ROOM property on north Eleventh Sound comfortable place

SIX ROOM property on Kenilworth. Can sell for less than cost of house

EAST ORCHARD—New five room property for $1300 that sounds right.

EAST ORANGE—Six room property, big lot, gas and water If $1450 is too much will take off some Isn't that fair?

ON SOUTH LAWN—Have a good home, nearly modern, corner lot, store building on lot that produces nice income. Interesting proposition to right party.

CAN OFFER you your choice of a number of lots in the Hay Addition

NICE NEW modern home All conveniences on 15th st You'll like this place for it is new and cozy Only $3000

ON ORCHARD—5 room property with bath furnace, electricity, some hard wood floors Big lot

FINE BUILDING LOT on N 4th 52 x 2?? Plenty of shade, fine community, paving tax completed

ABOUT 4 ACRES, complete set of buildings, fruit located in Pleasant Valley Price very reasonable for quick sale

McCONNELL & KARR, Agents.

CLEVELAND PRODUCE

CLEVELAND, O., June 3—Produce market

BUTTER Creamery in tubs, extra 56½@57 cents; firsts 55@56 cents; prints 1 cent higher; fancy dairy 41@45 cents; packing 32@33 cents.

EGGS—Board price, fresh 46@46½ cents a dozen

POULTRY Live fowls 31@32c; broilers 55@60 cents, roosters 22@23 cents, ducks 30@35 cents, guineas $6.00@$6.50 dozen

CHEESE Ameri?? 32@43 cents per pound, brick fancy 32@33 cents; Swiss 43@58 cents, limburger 35@?? 35 cents.

POTATOES—Michigan $3.25@3.50 a 150 pound sack; Florida $3.75@4.00 a barrel.

Latest Markets

LIVE STOCK MARKETS

CHICAGO.

UNION STOCK YARDS, CHICAGO, ILLS., June 3—HOGS—Receipts 53,000 head; market 15@25c lower.

Bulk	$20.10@20.35
Butchers	20.10@20.40
Packing	19.25@20.00
Light	18.75@20.40
Pigs	18.00@18.75
Roughs	19.25@19.75

CATTLE—Receipts 15,000 head; market slow 15@20c lower.

Beeves	$ 9.75@16.50
Butcher stock	7.25@12.75
Canners and Cutters	5.75@15.00
Stockers and Feeders	7.25@13.25
Cows	7.00@12.75

SHEEP—Receipts 15,000 head; market steady to strong.

Wool Lambs	11.00@19.00
Cows	4.00@10.50

PITTSBURG

PITTSBURGH, PA., June 3.—CATTLE—Receipts fair; market slow.

Choice	$15.00@16.50
Good	14.00@14.50
Fair	11.00@11.25
Veal Calves	16.00@16.80

SHEEP AND LAMBS—Receipts light; market steady.

Prime wethers	$10.50@11.00
Good	9.00@10.00
Fair mixed	7.00@8.00
Yearling lambs	5.00@15.00

HOGS—Receipts light; market is steady.

Prime heavy hogs	$21.25@21.40
Mediums	21.25@21.40
Heavy Yorkers	21.25@21.40
Light Yorkers	20.75@21.00
Pigs	20.50@20.75
Roughs	17.00@18.75
Stags	13.00@14.00

CLEVELAND.

CLEVELAND, O., June 3—HOGS—Receipts 2000 head; market 20c higher

Yorkers	$21.20
Mediums	21.25
Pigs	20.00
Roughs	18.25
Stags	14.25

CATTLE—Receipts 200 head; market slow.

Good to choice steers	$14.00@15.00
Good to choice heifers	10.00@12.00
Good to choice cows	9.00@11.00
Fair to good cows	7.00@9.00
Common cows	5.00@6.50
Good to choice bulls	9.00@11.50
Milchers	$75@$100

SHEEP AND LAMBS—Receipts 200 head; market steady.

Top	$14.50

CALVES—Receipts 200 head; market slow

Top	$15.00

EAST BUFFALO.

EAST BUFFALO, N. Y., June 3—CATTLE—Receipts 1250 head; market dull weak.

Prime steers	$15.00@16.00
Shipping steers	15.50@16.00
Butcher grades	9.00@14.75
Heifers	8.00@14.25
Cows	4.00@11.00
Bulls	6.00@13.00
Milch cows and Springers	$50@$160
Feeders	5.00@12.57

CALVES—Receipts 500 head; market fairly steady, 50c lower.

Cull to choice	$ 5.00@16.25

SHEEP AND LAMBS—Receipts 2,600 head; market fairly active steady

Choice lambs	$16.50@16.75
Cull to fair	8.00@16.00
Yearlings	12.00@13.00
Sheep	5.00@12.00

HOGS—Receipts 3700 head; market active steady.

Yorkers	$21.75
Pigs	20.50
Mixed	21.75
Heavy	21.75
Roughs	18.00@19.25
Stags	13.00@16.00

BYESVILLE, O., May 31 — J D Blevins was seriously injured when he was hurled from a motorcycle which struck a telephone phole near here Friday afternoon

We have no hesitation in saying you get the best values in Summer Union Suits at D. O. Thompson's. 79c Union Suits for 57c—"Real Value."

LOCAL QUOTATIONS

LOCAL GRAIN and FEED
(Corrected by Hanley Milling Co.)

	Per 100 lbs.	Per Bu.
Wheat		$2.40
Retail.		
Bran, in purchasers' bags	2.40	
Middlings, in purchasers' bags	2.90	
Screenings	2.60	
Tankage	5.00	
Diamond Hog Meal	3.50	

POULTRY
(Corrected by Charles E. Lorenz)
Wholesale.

Ducks (colored)	$ .21
Ducks (white)	.25
Geese	.20
Turkeys	.30
Chickens	.30
Retail	
Geese	.30
Turkeys (alive)	.35
Ducks	.30
Chickens	.34
Rooster	.21

SEED MARKET
(Corrected by Charles E. Lorenz)
Selling Price

Red Tops	$ .15
Alfalfa	17.00
Blue Grass	3.85
Orchard Grass	4.75
Mammoth Clover	29.00
Red Clover	29.00
Alsike	27.00
White Sweet	18.00
Yellow Sweet	6.00
Timothy	5.30
Rape Seed, per lb.	.15

THOMSON FEED STORE
Buying Price

Loose hay (new)	$24.00
Baled hay	27.00
Baled straw	9.00
Selling Price	
Salt, 100-lb sack	$ 1.00
Oil meal (100 lbs.)	3.90
Timothy, per bu.	5.50

PRODUCE
Wholesale Prices

Country butter	$.35@.45
Eggs	.40
Country lard	.28@.30
Retail Prices	
Creamery butter	$ .64
Country	.45@.50
Eggs	.45
Lard	.40
Oleomargarine	.38@.42
Honey, per lb.	.40
Sugar, per lb.	.11
Onions, lb.	.12
Potatoes, peck	.50
Apples	.06@.08

Stock Market

NEW YORK, June 3—The stock market opened strong with U. S. Steel at 109⅞, up ⅛; Central Leather at 102½, up 1; American Woolen at 112, up 1; Baldwin at 10?, up ¼; Studebaker at 122, off 2⅛; General Motors at 222½, up 2½, and Bethlehem B. at 85¾, up ?.

CHICAGO GRAIN.

CHICAGO, ILLS., June 3—Grain opening. CORN, July up ⅝; Sept. up ⅝, December up ¼.

OATS, July up ½, Sept up ½.

APPOINTMENT OF EXECUTRIX.

Estate of Clifford B McCoy, deceased.

Notice is hereby given that Ila A. McCoy has been appointed and qualified as executrix of the estate of Clifford B. McCoy, deceased, late of Coshocton co, Ohio May 17th 1919

MILO C. ELY,
Probate Judge.

May 20, 27; June 3

STOCK SALE

The undersigned will offer for sale at public auction, at Baltic, Ohio, Thursday, June 5, 1919, the following property 110 head of cattle, consisting of 40 fresh cows and springers; some extra good Holsteins, Durhams and Jerseys, specially selected for this sale, 50 head of fat cattle, about 20 head good stock cattle, ... Percheron stallion owned by Tracy ... Mizer and Hothem will also be offered at this sale Have several sets drew and buggy harness, some ...

Persons from a distance ... this sale can reach Baltic via ... E railroad arriving here from the south at 9 33 a m, and from the north at 12 07 noon Returning trains leave Baltic north-bound at 2 27 p m, and south-bound at 8 11 p m

Sale to begin at 12 ?? noon, rain or shine Terms on day of sale.

BIXLER & SILER.
Walter F. Andrews, Auctioneer.

AEROLUX NO-WHIP Ventilating Porch Shades

Enjoy this Porch Comfort

Thousands never knew real porch comfort and exclusiveness until they filled every porch opening with **Aerolux Ventilating Porch Shades.**
Note we say "filled every porch opening" for the maximum comfort and seclusiveness of these favorite family nooks is derived only when they **are**

Completely Enclosed

The appearance of the house is also greatly improved, for AEROLUX Shades are really decorative. Their smooth, silky finish and harmonious colors lend a rustic charm both distinctive and appealing.
Easy to operate. Can't whip. Substantial as well as artistic.
What's the use of sweltering on a sun-baked porch? You don't like it! Then why do you do it? Why not have comfort with AEROLUX?
Call today or 'phone for samples and the "AEROLUX" man to take measurements of your porch.
We have them in stock in green and brown in the following sizes and prices:

5¼ Foot Shades $4.75	8 Foot Shades . $7.50
6 Foot Shades . $5.60	10 Foot Shades $10.00

Furnished complete with Ropes, Pulleys, etc., ready to hang.
We also carry "AEROLUX" Awnings. Come in, let us show you these. See them in the window.

The McKeown-Settle Co.

"This Store Stands for Truth in Advertising."

PASTIME TONIGHT

Monroe Salisbury in

"The Millionaire Pirate"

Utahna Tonight

Big Three In One Show
"HOUDINI in Second Chapter "THE MASTER MYSTERY"
Episode No. 2 "DEMAN'S SHADOW."
"TERROR OF THE RANGE"—No. 6.
"THE RENE GATES," A Big Western Thriller.

The MONROE STEELE Co.

"THE DAYLIGHT STORE"

For This Hot Weather

That beautiful all wash hot weather skirt, in white and colors—preshrunk, a real WOOLTEX make, and you know the value of their garments. Don't delay, but come and make your selection at once while we have a complete and large stock to choose from. A complete range from the lowest price up, in Gabardines, Piques, Surf Satin, Baronets, Fantecas, Georgettes, Voiles etc., etc. Remember these are WOOLTEX made.

Instead of Linen—

INDIAN HEAD CLOTH

Reg. U. S. Pat. Off.

The Witchery of White

Indian Head enhances the charm of youth. It softens the lines of age. It is the all-time, white fabric for everybody's wear.

Indian Head has all the fresh beauty of linen, costs much less, and does not rumple easily. It tailors well. We recommend Indian Head for sport clothes, middy blouses, rompers, nurses' uniforms and white street dresses.

A Very Few Suits and Dolman Coats Left

Going at practically one-half their true value. Don't delay. This is your chance. Act quick and select that Suit or Coat you have been needing.

Gossard Corsets Featured | **Gordon Hosiery Featured**

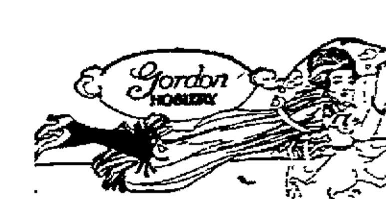

Bathing Suits

A VERY LARGE LINE OF BATHING SUITS, all grades, combination of colors, ranging from $1.50 up. Entirely new stock. Just what you need.

THE MONROE STEELE CO.

WE CLOSE AT 6 P. M. **OPP. COURT HOUSE**

CLOCKS

(Continued from Page Five)

had done the best they could and suggested that if some one else could do any better let them go to Columbus and try. McCormick said, "We can get for a three-cent stamp as much as they got."

L. N. Staats said he approved Mr Klein's opinion with reference to holding a special election but he said he thot it entirely legal to specify August 12 as the date for voting on the charter proposition. If there is any doubt about it, he said, the only course to pursue is to amend the resolution and substitute another date within 120 days of the filing of the petition.

"Why not at the November election?" said Klein. "Too far away," said Staats. "Then you advise the city to spend money for a special election?" said Klein. "I'm advising to hold it August 12," said Staats.

Dr. Davis said he was satisfied it is illegal to hold the charter election on August 12. "But if they're willing to take the consequences, I'm willing to vote for the passage of the resolution."

Heinke inquired if a charter commission should be elected August 12 and a charter adopted at the November election, whether the city commission under the charter would then be elected prior to January 1, 1920. "We're tired of spending money on special elections," he declared.

"We got some education out of it," said Staats. "If the charter is adopted in November, I don't know when the charter would provide for its taking effect but if it should be January 1, 1920, it would be necessary to elect a city commission during the interval between November and January."

Opposes Special Elections

"That would mean two more special elections yet this year," said Heinke. "Why not vote this November, then next November and let it take effect a year from next January?"

"There are people who think it would be a saving to hold special elections," Staats replied.

"I'm willing to vote to hold it August 12, the same as Davis, if you're willing to take the chance," Heinke.

"If the charter men agree to pay for a special election you shall have it," Brushwood.

"Brushwood seems to be the whole state law," Tish.

"Read the resolution," Klein.

Clerk Bowen then read the document providing for a special election August 12 on the question, "Shall a Commission Be Chosen to Frame a Charter?" Tish moved the rules be suspended and after it had been read three times, Davis moved it be passed, all voting aye.

Staats thanked the council and President Magruder said this should demonstrate that the council did not want to hold the charter boosters up, as it was not necessary to suspend the rules and pass the resolution at a single meeting.

Then the street paving bond ordinances and assessing ordinance were passed. The ordinance to reduce the salaries of the police officers to $25 per month was held over, as the conference between the council and the mayor and chief of police has not yet been held.

Such a Muddle

The resolution requesting the public to retard the clocks one hour was read. The result of the straw vote taken by The Tribune and Times Age showing a majority of 595 in favor of changing back to central time on a daylight savings basis was read. A similar communication had been received from Trades Council.

President Magruder said it would throw the city out of line with the federal government and the interstate commerce commission. Solicitor Klein said the resolution is only in the nature of a request as council can't legally act contrary to the federal law. Brushwood said that in view of the action of other cities and the request of the public, he thot they should be permitted to turn their clocks back if they see fit.

Edgar Marshall said he believed it would throw Coshocton out of line with the railroads and that the daylight savings law would undoubtedly be repealed soon. He said we've always been fighting two times. McCoy said the railroads are running on central time now. This statement was excepted to.

Give People What They Want

We can't change the law but we can vote favorably and let people do as they please said Davis. Magruder read a letter to the effect that the repeal of the daylight savings law has been attached as a rider to the agricultural bill and will undoubtedly be passed. Heinke said he understood the banks won't turn their clocks back. They have Western Union clocks. Magruder said Licking-co commissioners turned their clocks forward an hour while Coshocton-co turned its clock back an hour. Norris said he saw no reason why council can't go on record in favor of what Trades Council and the public wants. Tish told of the nuisance created at the factories where the employes straggle in from 7:00 to 8:00 o'clock. Heinke said he agreed with Marshall and didn't see why the manufacturers couldn't get together and agree upon a satisfactory time. Finally the resolution was passed, all voting aye. Then came the question of when it should take effect. The resolution specified that it should take effect upon its passage. But on motion of Brushwood, next Saturday night at midnight was fixed as the time when the people of Coshocton are requested to turn their clocks back one hour.

Deed Presented

Brushwood presented the deed from the Hasket and Adams heirs for the land to extend Orange-st eastward. **The city is to remove the posts now standing in the middle of the street** extension and build the fence, the Coshocton Lumber Company agreeing to furnish the material for the fence. A sidewalk is to be constructed by the city.

Engineer Fisher submitted the estimate of the cost of paving Mulberry-st with brick 24 feet wide from Fifth-st to a point 300 feet west of Second-st. The total cost is estimated at $13,755.60, 86 per cent of which is to be borne by the property owners and 14 per cent by the city.

Borrow to Pay Police and Firemen

A resolution was passed to issue a certificate of indebtedness for $720 to pay the police and firemen for the last half of May. About $1500 more will probably have to be borrowed to pay them for the month of June. After July 1, according to the ruling received by Solicitor Klein from the state authorities, no more certificates of indebtedness can be issued this year. The money borrowed during the present six months will have to be paid back out of the tax money received by the city in August. How the police and firemen are to be paid during the remainder of the year is a problem which has not been solved.

A petition for the paving of the alley from Third to Fourth-sts parallel to Main and Walnut-sts was read. It was referred to the street committee. It is believed that it will be cheaper for the property owners to pave it themselves.

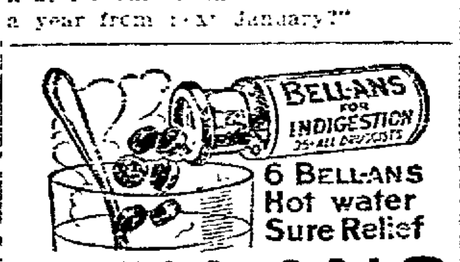

BELL-ANS FOR INDIGESTION

You can't have too many Union Suits for Summertime. D. O. Thompson sells $1.25 Union Suits for 98c. We have "No Rent to Pay", that's why we save you money.

Men's Working Pants, the best for your money, $1.79, $1.98, these prices buy Pants that sell at other stores for $2.50 and $3—try to match them. **D. O. Thompson.**

TOO LATE TO CLASSIFY

WANTED—Experienced stenographer. Apply Coshocton Glass Co.

LOST—Goodyear rough tread tire 30x 3½ with rim, between Tyndal and Conesville last Monday. John M. Davis, Coshocton Route 5.

GRANGE SOCIAL—There will be an Ice Cream social at Jackson grange hall, Saturday evening, June 7.

When you think of buying Shoes think of **D. O. Thompson**, who sells Shoes for "Less." $5.00 Dress Shoes for $3.75. "No Rent to Pay" saves you the difference.

BELVEDERE CLUB

DANCE

Wed. Evening

MOOSE HALL

Athey's Original Orchestra Of Course.

Cinderella Today

MITCHELL LEWIS

—IN—

"CODE OF THE YUKON."

Also Two Reel BILLY WEST COMEDY.

"BUY A TAG"

And Enjoy this Musical Treat, Roy D. Smith's Royal Scotch Highlanders Band

Featuring [illegible] Trombone Soloist and Bobbie Brollier Vocalist. Under the auspices of the Colonial Club to open air concerts Monday, June 9th. In the afternoon at the Courtsquare and at Fairlawn Park in the evening.

To defray the expenses Tag Sellers will be on the streets Saturday, June 7th and Monday, June 9th.

This is the same organization, which so many Coshocton people have heard in Royal Palm Park, Miami, Fla., in 1917 and at St. Petersburg, Fla., 1918-'19. It is now on its way to Young's Million Dollar Pier, Atlantic City.

"Buy a Tag" next Saturday and Monday. Tags sell at 25c for each concert.

City Market

WEDNESDAY SPECIALS

Sirloin or Porterhouse Steak, lb.	30c
Boiling Meat, lb.	19c
Hamburg Steak, lb.	25c
Cream Corn Starch, box	10c
Welch's Grape Juice,	15c AND 35c BOTTLE
Macaroni, Spaghetti or Noodles, package	7c

Cor. Sixth & Main Sts.

IS OPERATED UPON.

Merril Sondles, south Seventh-st, underwent an operation for the removal of tonsils and adnoids at the City hospital Tuesday. Dr. Jesse McClain performed the operation.

PALLBEARERS FOR POMERENE FUNERAL

The following palbearers have been selected for the funeral of Attorney F. E. Pomerene Wednesday afternoon at 2 o'clock: Julius F. Stone and Carl E. Steeb, Columbus; C. R. Frederickson, W. H. Bachert, T. L. Montgomery and C. H. Howell. The following will be honorary pallbearers: F. J. Keating and Prof Geo. W. Knight, Columbus; Thos. R. Brooks, Scranton, Pa.; Dr. Francis C. Wood, New York; Judge C. B. Heiserman, Pittsburgh; H. D. Beach and W. A. Himebaugh.

SIX

(Continued From Page One)

agents of the department of justice were rushed to the scenes of the explosions a few moments after they occurred. No trace of the bomb throwers was found.

Director of Public Safety Prichard took charge of the situation and immediately ordered squads of city detectives to the various railroad stations to watch for suspicious persons. A cordon of police was thrown about the exits from the city. All persons found upon the streets were arrested and taken to police headquarters for examination. Public buildings and the homes of prominent city and state officials were placed under police guard.